Second Edition

Newport Daily News.

Second Edition

ESTABLISHED 1846. NEWPORT, R. I., WEDNESDAY, JANUARY 16, 1907. PRICE TWO CENTS.

The Store That Saves for You.

You want it, you come here, you find it—that's all, no fuss, no worry, no trouble.

You work less hours to earn the money to pay for it here than anywhere else, and when you get it you don't have to repair it or replace it until you've got your money's worth out of it.

This is the store where you get the most with the least effort.

DINING CHAIRS.

Good instance of it and comes just in the nick o' time to say "Happy New Year" to you. Solid oak with high back, handsomely designed and polished; very heavy base with hard wood rungs; seat and back screwed together and strengthened with heavy brace arm; seat upholstered in dark green imitation leather.

$1.60

Others in solid oak, with cane seats, as low as $1.00

WALK IN AND LOOK AROUND.

A. C. TITUS CO., 225-229 Thames St. Newport, R. I.

A Few of Our Many:

COTTAGE,	Pelham street,	2,253 sq. ft.	$3,000
TWO-TENEMENT,	Hammond St.,	2,654 sq. ft.	3,100
COTTAGE,	Calvert street,	1,700 sq. ft.	3,300
TWO-TENEMENT,	Elliott place,	5,000 sq. ft.	4,000
COTTAGE,	Bliss road,	3,200 sq. ft.	4,500
TWO-TENEMENT,	Vernon avenue,	4,500 sq. ft.	5,000

AT BRIGHTMAN'S,

Corner Spring and Franklin Streets.

Second Week

—OF—

JANUARY MARK-DOWN SALE.

REMARKABLE Clearance Sale in Our Furniture Department

The successful first week of the January Mark-Down Sale in our material department has made us more determined to give you splendid reductions of desirable furniture in mahogany, solid quartered oak, bird's-eye maple, curly birch, white enamel and colonial mission furniture, etc.

Brass Bedsteads,	Parlor Suits,	Sideboards,
White Enamel Beds,	Divans, Sofas,	China Closets,
Wooden Bedsteads,	Reception Chairs,	Buffets,
Springs, all sizes,	Morris Chairs,	Extension Tables,
Mattresses of all kinds,	Couches,	Side Tables,
Foster Cribs,	Gold Chairs,	Diners,
Cot Beds,	Rockers,	Arm Chairs,
Dressers,	Parlor Tables,	Dinner Sets,
Chiffoniers,	Ladies' Desk,	Pictures,
Wash Stands,	Library Tables,	Tabourettes,
Toilet Sets,	Hall Stands,	Cabinets,
Chairs and Rockers,	Mirrors,	High Chairs,

The above Furniture, picked from our last year's stock, one or few of their kind, and have reduced them for January Clearance Sale. Owing to the limited space for Ad. reduced prices will be printed next few days.

The New Store, JOHN H. KAZANJIAN & CO.,

Cor Bath Rd. 166-168 Bellevue Avenue. Tel 1020

SALVATOR BEER

I will be pleased to get your orders, which will be delivered promptly either in bottles or in wood as desired.

D. W. SHEEHAN,

18 & 20 KINSLEY'S WHARF.

Geo. E. Vernon & Co.

Cabinet Makers, Decorators

—AND—

Upholsterers.

IMPORTERS OF

Antique Furniture

91 John Street.

CHAMPION'S LINE.

Naphtha Launches, Sail and Rowboats.

The new launch Twentieth Century, now in commission, is a handsome and speedy boat and is to let by hour, day or week.

Telephone 271-2.

To Break up a Cold use

Powell's Rhinitis Tablets

25c. per 100.

The F. L. POWELL PHARMACY,

270 THAMES STREET.

THE KAZANJIAN COMPANY

OFFER

The Balance of their stock of Rugs, Carpets, Mattings, Furniture, China, Sterling Silver, Draperies, Laces, Embroideries, etc.,

—AT—

TREMENDOUS SACRIFICE.

All Reasonable Offers Accepted.

Telephone 1011 Kazanjian Building.

BUSINESS SECTION A HEAP OF ASHES.

Kingston Overwhelmed and Every House Damaged.

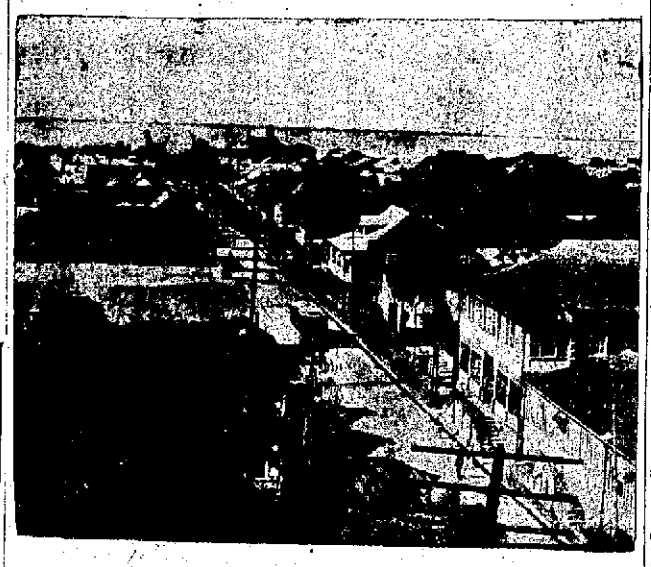

In Kingston—King Street, Looking South to Harbor.

Churches, Public Offices and Hotels of the City All Destroyed.

KINGSTON, Jamaica, Jan. 16.—Kingston was overwhelmed by an earthquake at 3:30 Monday afternoon. All the houses within a radius of 10 miles were injured, and almost every house in the city was destroyed.

Fire broke out after the earthquake and completed the work of destruction. The business section of Kingston is a heap of smouldering ashes. The killed number about 400 and thousands were injured. The churches, public offices and hotels are all gone, but there were no fatalities at the Constant Spring Hotel.

Among the killed were Sir James Fergusson and prominent merchants and professional men.

WEIRD AN D TERRIBLE SCENES.

Fires Break Out Again and Negroes Loot Rumshops.

LONDON, Jan. 16.—The following cable despatch has been received from a press representative who accompanied Sir Alfred Jones and his party to Jamaica:

"Fires broke out again tonight. The negroes are looting the rumshops. At least 500 persons have been killed. There are weird and terrible scenes. Forty-five invalid soldiers were burned to death in the military hospital. Several shocks were felt today."

The above despatch is not dated.

UNITED FRUIT OFFICE GONE.

Mercantile Section of Jamaica Destroyed by Earthquake and Fire.

BOSTON, Jan. 16.—The United Fruit Company in this city received a cable that several hundred persons were killed in Kingston. The cablegram follows:

"Mercantile section of Jamaica, including our office, completely destroyed by earthquake and fire. Several hundred killed. Myrtle Bank and Constantine Spring Hotel practically destroyed."

Steamer Dewel will sail from this city for Jamaica today with a miscellaneous cargo of freight.

The cablegram was sent from Holland and was dated January 15.

SLIGHT SHOCKS CONTINUE.

Several English Cruisers Ordered to Assist in Relief Work.

LONDON, Jan. 16.—The contradictory and scanty character of the news which has thus far reached London from Jamaica renders it difficult to estimate the real extent of the calamity caused by the earthquake and conflagration. Messages received by various steamship and cable companies, however, indicate that while the early reports of the destruction of Kingston and very great loss of life were exaggerated the disaster was still of a grave character. Ruin and desolation are said to stretch for miles outside the city of Kingston. The shocks were felt 50 to 60 miles away, and one despatch from the temporary cable station at Hull Bay says that not a single house between there and Kingston is safe.

No estimate of the loss of life from official sources as yet has come through, but the negro troops in the Camp hospital appear to have been in the centre of the visitation, as no less than 40 were killed there alone. There were isolated fatalities among the Europeans at Kingston, but apparently the aggregate of the white victims is small. The distance between the buildings known to have been destroyed is taken to indicate that the total loss of property will be great.

According to the latest despatches slight earth shocks continue to be felt at Kingston.

The West India committee of the admiralty and the private concerns having interests in Jamaica are taking all the steps possibl to alleviate the distress in Kingston itself.

Although the total number of killed and wounded has not yet been ascertained, it is apparently not large, and only a small portion of the city, including, however, wharves and warehouses, suffered from the fire that followed the earthquake. The greatest number of casualties seemingly was in the Camp hospital, where 30 colored troops were killed.

The telegram which was sent by Governor Swettenham is undated, but is presumed to have been sent Monday. The text is as follows:

"Severe earthquake shock this afternoon between 3 and 4 o'clock, causing considerable damage to houses at Kingston. It was followed by a fire, which continues, though it is confined to about one sixteenth part of the town, containing wharves and warehouses. The Camp hospital was destroyed and 30 men were killed. There were no officers among them. Major Headyman was seriously injured. The town hospital is crowded with some 300 injured persons. The fire is now decreasing. The Myrtle Bank Hotel has been destroyed and also the cable office. The conference delegates and the members of Sir Alfred Jones expedition are believed to be uninjured, and are now on the Port Langston in the harbor. Numbers were killed or wounded, but the figures have not yet been ascertained. Slighter shocks continue."

The steamship and cable companies here have received belated messages dated Monday via Holland Bay. A despatch to the Royal Mail Steam Packet Company says:

"Kingston wrecked and most of the wharves and warehouses burned, but our main wharf, sheds and coal and cargo safe. Office wrecked. Constantine, Jamaica, superintendent of the company, and Captain Young, commander of the Areno, were killed."

The Areno is a small steamer belonging to the Royal Mail Steam Packet Company, and it is presumed that the superintendent and the captain were killed in the wreck of the company's office.

The message to the Royal Mail Company simply says that Sir James Fergusson, who represented the company at the agricultural cotton conference, is "missing," and adds that Governor Swettenham had asked the local representatives of the company to sell provisions to those requiring them. Chairman Phillips, of the company, cabled to the governor, placing all the available provisions and stores of the company at his service for the relief of the sufferers from the earthquake and fire, and also cabled to the New York offices of the Royal Mail to send provisions to Kingston by the Atrato and other steamers with all possible

Continued on Seventh Page.

ONLY TWO CHANGES IN TODAY'S VOTE.

Burchard Absent, and Wetmore Loses One Vote.

Harris Shifts to Utter, and Colt Loses One.

(Special despatch to the News).

PROVIDENCE, Jan. 16. The General Assembly today took one ballot for United States Senator, the result showing no relative change in the votes cast yesterday. Speaker Burchard was absent on account of the funeral of a relative, and the vote for Senior Wetmore was one less than yesterday. Senator Palmer of Cranston, who yesterday voted for Colt voted today for ex-Governor Utter, explaining his reasons for the change before announcing his vote. The result of the vote is as follows:

For R. H. I. Goddard, 41.
For Samuel P. Colt, 38.
For George Peabody Wetmore, 30.
For George H. Utter, 1.

The vote in the house today was as follows:

Goddard—Representatives Barry, Beaudry, Boucher, Burns, Butler, Carroll, Crocker, Cullen, Delabarre, Foy, Gauvin, Goodwin, Green, Haven, Hayward, Hazard, Herrick, Hogan, Kearney, Kelley, Lace, Mason, McChrystall, McDonald, Metcalf, Murphy, Myers, O'Connell, Ratley, Shea, Troy, Waterman, Watson—33.

Colt—Representatives Allen, Atchison, Bennett, Bliss, Codlin, Davis, Dixon, Grinnell, Hopkins, Latham, Lewis, Luther, Martin, McKenna, Money, Northup, Peck, Rathbun, Shaw, Smith, H. F. Woodmansee—22.

Wetmore—Representatives Anthony, Bowen, Burdick, Burlingame, Clarke, Cranston, Franklin, Hassard, Hoxie, Langevin, Peckham, Ralph, Spencer, Taylor, Wood, J. F. Woodmansee—16.

Utter—Representative Harris—1.

Before meeting in grand committee the senate transacted some routine business, and adjourned immediately after the separation of the two houses.

The house transacted a little routine business and adjourned after the meeting in grand committee.

Representative Kelly of Woonsocket presented a bill which provides that no laborer, workman or mechanic employed upon any work done on any contract hereafter made by the state of Rhode Island shall be permitted or required to work more than eight hours in any one calendar day, except in cases of extraordinary emergency, and that every contract hereafter made by the state for public work of any kind shall contain a provision that the contract shall be void and of no effect unless the person or corporation making or performing the same shall comply with the provisions of the act.

CONVOYED BY CRUISER.

French Line Steamer Canada, With Emigrants on Board.

FORT DE FRANCE, Island of Martinique, Jan. 16.—French cruiser D'Estrees left Fort de France yesterday for Trinidad, convoying French line steamer Canada, which had been detained here by a mutinous outbreak among the emigrants on board that vessel.

Armored cruiser Kleber is expected to arrive here January 26.

Steamer Canada left Havre, France, December 22 for Pauillace, France. Thence she went to Santander, Spain, and sailed thence December 28 for Colon.

Rhode Island Broilers,

Roasting Chicken and Fowl.

Marlborough Market.

WINTER OVERCOATS

The good kind—that look and wear well four or five years—the kind you don't have to buy every season—correctly made, honestly trimmed.

COMMERFORD,

218 Thames St.

For a Few Days.

Turkeys,	20c lb.
Geese,	16c lb.
Ducks,	17c lb.

J. ALTON BARKER,

BARKER BLOCK.

346-348 Thames Street.

LATEST NAVAL NEWS.

Orders to Officers and Movements of Vessels Reported Today.

(Special despatch to the News.)

WASHINGTON, Jan. 16.—The following orders to officers were announced by the Navy Department today:

Lieutenant M. Joyce, detached from the Ohio and ordered to the Brooklyn.

Lieutenant M. J. McCormack detached from the Ohio and ordered home.

Lieutenant C. R. Miller, detached from the Ohio and ordered to the bureau of equipment, Navy Department.

Lieutenant V. A. Kimberly, ordered to the bureau of ordnance, Navy Department.

Surgeon C. P. Bagg, detached from the naval station, Guam, and ordered home.

Acting Assistant Surgeon G. G. Hart, detached from the naval training station, San Francisco, and ordered to the Albatross.

Assistant Paymaster F. Baldwin, detached from the navy yard, Boston, and ordered to the Scorpion.

Assistant Paymaster N. H. Farrell, ordered to the navy yard, New York.

Chief Boatswain A. F. Benzon, detached from the navy yard, Washington, and ordered to the Ohio.

The following movements of naval vessels were reported today to the department:

Arrived—Tacoma, at Key West.

Sailed—Prairie, from Newport News for the New York navy yard; Celtic, from Havana for Guantanamo; Tacoma, from Havana for Key West.

Patchin.

SHOWED NO DISTRESS SIGNALS.

Lightship Discovered at Anchor off Orleans Beach.

CHATHAM, Mass., Jan. 16.—A lightship was discovered at anchor four miles off Orleans beach today, and caused much surprise among the natives along the shore and among the wreckers at work on the stranded steamer Onondaga. No one knew at first what she was or where she came from so far from any station. She showed no distress signals, and was too far out for shore observers to make out her number. As she seemed to be all right, the life savers did not go out to the vessel, and there was no means of finding out the mysterious visitor's identity from here, as revenue cutter Gresham, which has been assisting in the attempt to float the Onondaga, went north last night and the tugs here were too busy with salvage work to go out to investigate.

Later it was learned that the lightship was No. 53 bound from Portland, Me., for Charleston, S. C. During the forenoon lightship proceeded westward toward Vineyard Haven.

JANUARY 1, 1907, ANNUAL Clearance Sale.

Following our usual custom, during the month of January we shall offer our entire stock at a discount, beginning Tuesday morning, January 1, 1907.

Remnants of all kinds. Odds and ends offered without regard to cost.

WM. SHERMAN & CO.,

135 & 137 Thames St.

RALPH R. BARKER,

99 Spring Street.

We now have in stock for immediate delivery a very rich and complete collection of **Wall Paper** and decorative effects embracing the latest efforts of the leading designers and colorists.

Yes, we are proud—proud of our beginning, proud of the hundreds of friends we have made and held through the quality of our meat alone and the low prices which have made our name a synonym for fair and square dealing throughout this section.

F. S. Coggeshall, 2 Washington Square

THE BEE HIVE.

THE JANUARY CLEARANCE SALE

is still on at this store. Every department offers tempting bargains. For tomorrow these additional items are placed on the counters.

Military Hose Supporters, in all colors, 50c kind, for tomorrow, 19c

Brainard & Armstrong 100-yard Spool Silk, 5c

Suits and Coats, a mixed lot, heretofore sold at from $6.50 to $12.50, all at $3.75

Petroleum Jelly Vaseline, 2 bottles for 5c

Coats', Clark's, Brooks's and Willimantic Spool Cotton, 3c

Silk Waists, black and colors, $5 and $6 ones, at $3.75

50c. Flannelette Night Gowns, tomorrow, 37c

Air Cell Face Cloths, tomorrow, 2 for 5c

Dexter's Knitting Cotton, 3c

Comfort Powder, 11c

98c. Kid Gloves, in black, brown, tan, white and grey, to close at 65c a pair

75c. Tam O'Shanters, Angora and Astrachan, tomorrow 50c

Milward's Needles, 2 papers for 5c

Colgate's Pure Olive Oil Soap, 5 cakes in box for 15c

Men's 12½c. Socks, tomorrow **9c.**

Women's 25c. Fleeced Underwear, tomorrow **19c.**

Men's 50c. Heavy Fleeced Underwear **37½c.**

Boys' Buster Brown Stockings, the 25c. ones, tomorrow **2 pairs 25c.**

All the 98c. new Wrappers, tomorrow **79c.**

Odds and ends of Waists, heretofore $1.25 and $1, to close **48c.**

Ladies' and Men's Pure Linen Initial Handkerchiefs, 6 in a box, tomorrow **65c.** a box.

95c. Honey Comb Bedspreads tomorrow, **65c.**

Every Suit, each Coat and each piece of Fur marked at such low price that takes them out of reach of competition.

THE HESS-LEYS CO.

This Morning's News.

FIRE FOLLOWED THE EARTHQUAKE.

Many Buildings in Kingston, Jamaica, Wrecked.

A Hundred Dead and Hospital Full of Injured.

NEW YORK, Jan. 15.—A severe earthquake shock, followed by fire, wrecked Kingston, the beautiful and picturesque capital of Jamaica, Monday afternoon, and at last reports the fire was still raging, principally on the city's water front. The loss of life is reported as being heavy, probably 100, 40 of whom are said to be soldiers in the British Reservation Hospital, which was burned after the earthquake itself had subsided. The General Hospital, which escaped destruction, is filled with the wounded, which are said to number over 300.

This season of the year is just the time when Kingston and other interesting points on the island are crowded with visitors from Europe and America, and no news has been received regarding the greater part of these. Great fears are entertained for their safety, as most of them make their headquarters at the Myrtle Bank Hotel, which is reported as being among the buildings destroyed.

The most important party known to have been in the city was a body of distinguished Englishmen, statesmen, agricultural experts and men of affairs, who went to the island under the leadership of Sir Alfred Jones to attend the agricultural conference held at that place. In this party were Hall Caine, the novelist; Viscount Montmorres, H. O. Arnold Forster, M. P.; Sir Thomas Hughes, Sir Thomas Shaw, Lady Moore, James Parkinson, a member of the Liverpool Cotton Growing Association; Mrs. Oliver Howell Davies and others of equal prominence. The Earl and Countess of Dudley were also passengers on the same steamer which carried out the larger party.

At Cook's tourist agency it was said there were probably several hundred Americans in Kingston at the present time, and this estimate was verified at the offices of the Atlas service of the Hamburg-American line, at the United Fruit Company's office and at the office of the Royal Mail Steamship Company.

Aside from those who sailed from New York for Jamaica in December and are still there, steamship Prinz August Wilhelm of the Hamburg-American Line left here January 5 with 36 cabin passengers and arrived at Kingston last Friday.

Details of the terrible disaster are very meagre, as all direct communication with the stricken city has been cut off ever since Monday afternoon. Some of the land lines have been reconstructed to within five miles of Kingston, the first messages passing over them late last night. Through the few sources which have been reached it was learned that many of the important buildings have been destroyed, both by the earthquake and by the fire which followed. So far as the reports seem to indicate the loss of life will be at the very least 100, although this number may be increased, as the hospitals are filled with the wounded, many of whom are expected to die from their injuries.

The first great shock came at 3:30 Monday afternoon, and as in the other great earthquake disasters of recent years, flames added their horror to the general terror. With the speed of lightning they leaped and played along the chaos of the wreck and late Tuesday afternoon the fire was still sweeping over the city, although it was thought at that time that it was under control. One despatch says that a large portion of the city was wrecked and burned, while another states that only one sixteenth of the city was destroyed and that the fire was confined to the wharves.

Among the most important buildings which are reported as having been destroyed by the shock or the fire are the Myrtle Bank Hotel and the great military hospital in the British Reservation. In the loss of the latter building Sir James Fergusson was instantly killed and 40 soldiers are reported dead. In the reports which are received from London it is said that no other Englishman, Canadian or American was killed.

The first shock was the greatest, and it was this tremor of the earth's surface which shook the foundations of the buildings and sent the structures toppling to the ground. Most of those who lost their lives are supposed to have been caught in the ruins and have been crushed to death. Following the first great shock were several smaller ones and these shook down unsteady walls and added to the terror of the people who were fleeing from the homes for safety.

Just what the extent of the loss will be cannot be determined for some little time until direct communication between the island and the mainland is restored. Kingston has been visited by several disastrous earthquakes, fires and cyclones within the last few years and it has hardly had time to recover from one blow before another is struck. It is a community of low-lying buildings, clustered along the shores of one of the best and most securely land-locked bays in the West Indies. The population is about 50,000 and is composed of native blacks for the most part.

Many steamers carrying tourists from the United States and England were en route at the time of the quake, but it so happened that, according to schedules, none of the ships from Boston were in Kingston harbor Monday afternoon.

The Rt. Hon. Sir James Fergusson was a man of considerable prominence. He served in the Crimean campaign with the Grenadier Guards and was present at the battles of Alma and Inkerman, where he was wounded, and at the siege of Sebastopol. He was several times a member of the House of Commons.

He was under secretary of state for India and the home departments in Lord Derby's third and in Mr. Disraeli's first administrations. He was made governor of South Australia in 1868, governor of New Zealand in 1873 and governor of Bombay in 1885. He was under secretary of state for foreign affairs in 1886 and from 1891 to 1892 he served as postmaster general.

Sir James Fergusson left London for Jamaica about the middle of December. It was expected to return the end of January. It is not known definitely what took him to the West Indies, but he possibly was interested in one of the conferences.

THE ADMIRAL SAMPSON SAFE.

United Fruit Company's Steamer is in Port Antonio Harbor.

BOSTON, Jan. 15.—The officials of the United Fruit Company received a cablegram from the company's representative at Port Antonio tonight stating the earthquake occurred at Kingston Monday and that part of the city was on fire. No mention was made of any loss of life.

The cablegram was sent from the cable station at Holland bay, which is located in the swamp section of the island, some miles from Port Antonio. From the tone of the cablegram the officials of the company in this city say they are of the opinion that the reports of the calamity have been exaggerated. The cablegram also stated that the company's steamer Admiral Sampson arrived safely at Port Antonio on Monday from Boston.

The cablegram added that the Sampson's passengers were safe. The steamer sailed from here last Wednesday with about 35 cabin passengers. Nearly all visitors to the island landing at Port Antonio spent a day or two there before crossing the island to Kingston.

FEW SHIPS IN THE HARBOR.

Anxiety Felt Among Steamship Men Regarding Safety of Vessels.

NEW YORK, Jan. 15.—Inquiry at the various steamship offices brought the response that, very few, if any, ships were in Kingston harbor at the time the earthquake occurred. The Atrato of the Royal Steam Packet Company left Kingston for New York Monday afternoon with a large number of passengers. The Virginia of the Atlas service of the Hamburg-American line left here January 8, and was due in Kingston this morning with about 50 passengers. The Prinz Eitel Friedlich of the same line is now on her way from Colon with but few passengers, and is scheduled to arrive Thursday. The Sarnit of that line, with a full list of passengers, does not arrive at the island city until Friday.

Besides the Royal Mail, the Hamburg-American and the United Fruit Company, the following transportation companies run boats to Kingston or to some other port in the island: The Elder-Dempster, Leyland, Halifax and West Indian, the Canada and Jamaica, the Atlantic Fruit Company, the Munson line, and the Cuba-Eastern Railway line.

The Atlantic Fruit Company did not know where their boats were—the Canada and Jamaica—and the Elder-Dempster lines are not represented here. The agents of the other lines said that they had no ships in Kingston either today or yesterday and none were due there today or tomorrow. They said that most of the steamship schedules are so arranged that their vessels usually arrive at Kingston during the latter part of the week.

Not a little anxiety was expressed at several of the offices and none of the steamship men in the West Indian trade will feel absolutely safe until reassuring particulars are received. The Hamburg-American line is about the only one which keeps a record of the arrival and departure of its ships by cable, the others hearing only when the captain has something extraordinary to report. None of the lines are absolutely sure, therefore, that their ships in the West Indies have been left unharmed by the earthquake and the tidal waves that would surely result in the waters about the island and which would endanger many ships approaching or leaving the islands. The Hamburg-American officials have not received their usual cable from the captain of the Virginia, chronicling his safe arrival. They attribute this, however, either to his late arrival, as he left New York late, or to the fact that the earthquake made communication impossible.

Steamers that might suffer damage from a tidal wave on account of their presence in West Indian waters are as follows: Of the Hamburg-American line the Prinz August Wilhelm left Savanilla, Colombia, today; the Prinz Waldemar left Port Limon, Costa Rica, Monday, and is due at Kingston tomorrow; the Venetia, Gareta and Valdavia of the same line were off the shores of Hayti today.

The Prins Willem III of the Royal Dutch West Indian Mail arrived at Curacao Saturday, and was due at Haytian ports today and tomorrow. Two small steamers of the English line, the Royal Mail Steam Packet Company, were somewhere near Barbados.

Besides these lines running to Jamaica or in the case of the Dutch line to Hayti, the Red D line, the Mallory line, the Booth Steamship Company, the Quebec and Trinidad lines as well as others have steamers plying in West Indian waters, and thus in possible danger from a tidal wave. This applies also to the ships of the Panama line, the Morgan line and others.

MRS. ROBERT WHITELEY

Mr. Robert Whiteley, of Pittsburg, Pa., writes: "My wife was subject to chronic stomach trouble and terrible nervousness; she was thin, and had a worn out look. Doctors, after great expense, all failed to help her. At last she tried Vinol, and soon the change in her condition seemed almost miraculous. She continued its use, and today she is in perfect health and gained 36 pounds—her friends hardly know her so great is the change. To Vinol we give all the praise, and everywhere I recommend your Vinol, as I have great faith in it."

Vinol is successful in cases like this because it contains in a concentrated form all of the curative properties contained in cod liver oil, the useless oil eliminated and tonic iron added. Try Vinol on our guarantee.

Wright & Hay, Druggists.

J. T. ALBRO,
Electrician,
Gas Fitter,
Locksmith.

Gas and electric fixtures, both new and second hand, at lowest prices. Open Evenings.

NORTH MAPLE STREET.

PILES CURED IN 6 TO 14 DAYS.
PAZO OINTMENT is guaranteed to cure any case of Itching, Blind, Bleeding or Protruding Piles in 6 to 14 days or money refunded. 50c.

Steamboats and Yachts Overhauled.
Automobiles Repaired.
For Sale—Autocar Tonneau. A Bargain.
FIRE-PROOF GARAGE. Heated by hot water.
NEWPORT ENGINEERING WORKS, 359-365 Thames St.

BREEDING TIME OF CANARY BIRDS.

Begins this month.
Large assortment of supplies of all kinds now on hand for Breeding Purposes, including Male and Female Birds and all kinds of Breeding Cages, Food, Seeds, Medicine, etc.

F. L. ZIEGLER,
18 Broadway.

Farmers, Attention!

If you are in want of a Corn Sheller, Root or Stalk Cutter, call and see our line. We have the best.

If you want to increase your milk supply feed NUTRIOTONE.

Use CREL OLL in the stable.

WYANDOTTE CLEANER makes a sweet dairy.

Agents for the Genuine Cypher's Incubators, Brooders and Poultry Foods.

Wm. B. Scott & Co.,
8 & 10 Broadway.

HANLEY'S PEERLESS ALE

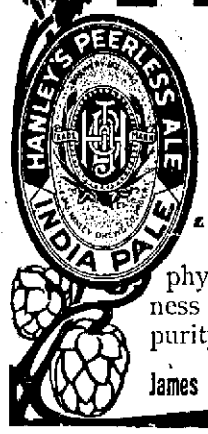

Is brewed of the choicest materials by the old fashioned process of brewing, which develops the utmost strength and body in the product. There is no other ale on the market which can compare with **Hanley's Peerless Ale** as a tonic. It is prescribed by physicians in cases of physical weakness and convalescence because of its purity and strength.

James Hanley Brewing Company, Providence R. I.

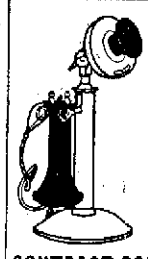

If you were suddenly taken ill and confined to your home, you would perhaps feel more forcibly the necessity of a residence telephone.

Don't wait until you're taken ill.

Providence Telephone Co.

CONTRACT DEPT. 142 SPRING STREET.

B. Morgan, Auto Garage, Tew's Court, Old Beach Road. Tel. 629.
Specialty Winter Repair of Motor Cycles, Automobiles, Launches, Motors, etc., by high grade machinists. Model and Patent Work a Specialty.
Winter Storage for Automobiles and Carriages at low rates.

Have Your MOTOR CYCLE or BICYCLE Repaired
And refinished now. FREE STORAGE for the winter on all repair jobs. Send us a postal or call us up by telephone and we will call for work and give estimates.
Telephone. CHASE'S MOTOR CYCLE GARAGE. 115 Bellevue Ave

Let your boys make some advantage of their play hours and buy them an

Electric Thriller
For $1.00.

We have just received a fine line of Educational Games:
Fun with Electricity, 65c. Fun with Photography, 65c.
Fun with Chemistry, 65c. Fun with Telegraphy, 50c.
Fun with Magnetism, 35c.
TWO NEW BOOKS FOR BOYS: "WIRELESS TELEGRAPHY," "REAL ELECTRIC TOY-MAKING FOR BOYS".

167 THAMES ST **GEO. H. CHASE** 'PHONE 649.

Edison and Victor

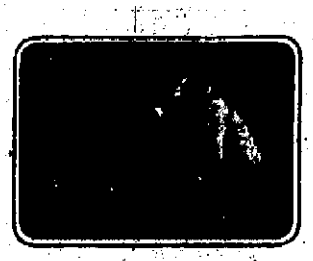

Talking Machine Outfits,
Easy Payments, $1 Down, 50c. a week.

3 DAYS FREE TRIAL ON ANY OUTFIT.
Record Cabinets on Easy Terms.

W. A. MAHER,
Telephone 871. 13 FAREWELL STREET. Open Evenings.

Cut Prices
To Clear Up Left-over Christmas Goods,
Such as Carts, Sleds, Skates, Toys, etc.
Crockery, China and Glassware, Nickeled and Plated Ware.
Clearing out sale in stock taking. A real money-saving opportunity in the entire line of odds and ends, damaged goods, etc., at

The GEO. A. WEAVER CO'S,
19-23 Broadway.

Special Cut Prices in Horse Blankets, Robes, Coats, etc.

HALL & LYON CO.
Of New England,
APOTHECARIES,
With Shops Almost Everywhere.

HOT VIENNA COFFEE and HOT DUTCH COCOA.
5c. Served with Jersey Whipped Cream. 5c.

HOFF'S SYR. WILD CHERRY AND TAR
Will cure your cough. Fully guaranteed.
50c. and $1.

OLD-FASHIONED HOREHOUND DROPS,
Made in our own candy kitchen.
20c. a lb.

B. & S. LICORICE JU JUBES,
20c. a lb.

HALL'S EMULSION OF PURE COD LIVER OIL.
Prepared in our own laboratory from fresh Norwegian oil.
Regular size 50c. Family size $1.

HALL'S WITCH HAZEL SOAP,
For toilet and bath,
10c. Cake. 25c. Box.

RUBBER GLOVES.
A great protection for the hands in work about the house.
49c. a pair.

Freshly Salted
VIRGINIA PEANUTS,
20 cents lb.

HOT WATER BOTTLES.
1 qt. 69c.
2 qts. 79c.
3 qts. 89c.
4 qts. 99c.
Fully Guaranteed.

212 Thames Street.

C. A. Hilcken,
BOOKBINDER,
202 Thames Street,
NEWPORT, R. I.
No connection with any other establishment. Telephone, 1721.

WHY NOT NOW
TELEPHONE 1443.
Alexander Nicol, Builder.
Telephone orders taken at any time and promptly attended to.
Note change of address. 144 Broadway.
Shop, 35 Newport avenue. Tel. 1443.

We are ready at all time to deliver
BLUE CRUSHED STONE
(Screened to any size). Path-Dressing, Plasterers' Sand, Concrete Gravel at lowest possible prices.
PECKHAM BROS. CO.,
Middletown, R. I. Telephone 1063-3.
P. O. Address Newport, R. I.

Daniel J. Mahoney, Mason Work.
I will give you an estimate to take down your old ceilings, replacing them with new ones, or concrete your cellar, repairing your chimneys, tiling your bathroom, fireplaces, vestibules, etc. Jobbing of all kinds attended to.
Residence 13 Pond avenue.

M. A. M'CORMICK,
Carpenter and Builder
ESTIMATES GIVEN AND JOBBING PROMPTLY ATTENDED TO.
Telephone.

G. C. Lundgren,
CARPENTER AND BUILDER,
399 Thames street. Shop: 38 Long wharf.
All kinds of shop work and jobbing a specialty. Telephone 1266.

Blue Stone North River Blue Stone.
J. S. COTTRELL
Will furnish every variety of stone for monuments or buildings at short notice.
Warner Street, Oppo. Island Cemetery.

MORGAN BROTHERS
Contractors and Builders,
All kinds of Mason Work, Brick-Laying, Plastering, etc., at short notice and lowest prices.
6 DEAN AVENUE.
Telephone 1466.

NICKEL PLATING
—AND—
BRASS FINISHING.
A. E. BURLAND,
195 Thames Street.

J. D. DICKSON,
Electrical Contractor,
BELLEVUE AVENUE.

CLARKE & BRIGGS,
Contracting Engineers
FOR
Heating and Lighting.
Personal attention given to all work.
Repairs for all heaters furnished at shore notice.
Crawford Boilers.
They save coal and do the work.
15 Mary St. Tele. 861-4. Newport R. I.

W. H. Coffyn,
CARPENTER and BUILDER.
JOBBING PROMPTLY ATTENDED TO.
Shop Langley Wharf Opp. P. O.
Residence 3 Broadway.

T. B. Connolly,
Plumbing Construction, Drainage and Ventilation.
Telephone 411-2. Estimates Given.
41 HAMMOND STREET.

Robert Haire.
PLUMBING
In all its branches.
REPAIRING PROMPTLY ATTENDED TO.
Tel. 888-2.
9 SPRING STREET.

ALEX. J. FLUDDER,
MASON WORK
In all its branches.
Draining & Plumbing work a Specialty.
Dealer in first quality Akron Drain and Sewer Pipe.
Grease Traps, Chimney Flue Lining.
Extra Heavy Iron Soil Pipe and Fittings
Iron Cistern Covers and Frames.
Stable and Yard Traps, etc.
Telephone connection 826. Chapel Place.

ALEXANDER BOOTH,
BUILDER.
Cement Walks, Plain and Ornamental Tile Setting.
Estimates given on all kinds of mason work.
Residence 543 Spring Street.

Don't Put It Off Any Longer.
We are always busy, but never too much so to talk over that up-to-date
PLUMBING
You have been wishing for so long Call up 843 and we will call. The most complete line of
FIXTURES, BRACKETS & GLOBES
Shown in the city.
Electrical work of every description.
LINCOLN HAMMETT CO.,
22 MILL STREET.

TO REPORT SHIP SUBSIDY BILL.

Decision Reached After Bitter Fight in House Committee.

WASHINGTON, Jan. 15.—After a fight which lasted all day and extended to the floor of the House, threatening to bring about much filibustering at one time, the House committee on merchant marine and fisheries finally decided at 6 o'clock p. m. by a vote of 8 to 7 to make a favorable report on a ship subsidy bill prepared by Representative Littauer of New York as a substitute for the Grosvenor bill, which has been under consideration for many weeks.

The members of the committee who supported the measure were Representatives Grosvenor, Minor, Littlefield, Fordney, Wachter, Humphrey, Watson and Littauer, all Republicans. The negative votes were cast by Representatives Wilson, Birdsall and Hinshaw, Republicans, and Goulden, Maynard, Sherley and Patterson, Democrats.

Seven subsidized mail lines are provided for in the bill to be reported, with an annual subvention estimated at $1,750,000. Two of the lines are to be from the Atlantic coast to South America, and one from the Gulf of Mexico to Colon. From the Pacific coast there are to be three lines to the Orient and one to the west coast of South America.

Only two changes were made by the committee in the bill as originally drawn by Mr. Littauer. Instead of actually fixing San Francisco and the Puget Sound as the points of departure of the two lines to Japan, China and the Philippines, the committee amended Mr. Littauer's bill so that one of the lines is to start from a point north of Cape Mendocino and the other from a point south of Mendocino.

At the morning session of the committee the Senate ship subsidy bill, which carried a tonnage subsidy and is said to be extremely distasteful to Speaker Cannon, was laid before the committee by Mr. Littauer, and several Democrats voted for it.

Republicans changed their votes in order to defeat it and get a compromise bill under consideration, which it was thought would have a better chance with the Republican House leaders.

The committee adjourned to meet again at 4 o'clock, and when an attempt was made to have the House adjourn at that time, the Democrats began to filibuster in an attempt to keep the House in session, thus preventing the merchant marine and fisheries committee from meeting and reaching an agreement. The minority leader, Mr. Williams, demanded tellers and ayes and noes on the adjournment vote, but a count showed that a quorum was not present, and the House adjourned by a vote of 143 to 77.

HERRING FISHERIES ENDED.

No Further Danger of Trouble in New Foundland Waters.

WASHINGTON, Jan. 15.—All danger of an immediate clash in Newfoundland waters between American fishermen and the Newfoundland authorities has disappeared. The State Department today received a telegram from Professor Alexander, representing the American fish commission, on board the Potomac, as follows:

"The herring fisheries have ended. All the fish vessels except three are supposed to have sailed. Schoner Saladin, which was towed off the rocks Friday by the Potomac, is on her way to Sydney."

Professor Alexander has started for Gloucester to look into the situation at that fish port before returning to Washington to compile his report. The Potomac has sailed from Cape Breton for the League Island navy yard to be overhauled.

TYPHOON KILLS 100 PERSONS.

Sweeps the Islands of Leyte and Samar, in the Philippines.

MANILA, Jan. 15.—The islands of Leyte and Samar were swept by a typhoon January 10. One hundred lives were lost in Leyte. The barracks and officers' quarters on the east coast of Samar were destroyed. No estimate of the damage to property has yet been made. No damage to shipping is reported. The storm was the worst for 10 years.

Communication with Leyte and Samar has been cut off for six days and only meagre particulars of the storm were received today.

FOR ACCEPTING A BRIBE.

New York Alderman Arrested in Connection With Recorder Election.

NEW YORK, Jan. 15.—In the arrest of Alderman William S. Clifford and David Mann, foreman of a stone yard, on charges of bribery, in connection with the election of a recorder of the general sessions court, the district attorney's office alleges that it today uncovered a plot by which 11 aldermen were to have been approached to sell their votes for recorder for $500 each.

According to the district attorney's office, $6,00 in marked bills was found on Mann, who is accused of being the go-between. It is alleged that Clifford accepted a bribe of $6,000, in return for which he was to deliver the votes of himself and 10 other aldermen for ex-Judge Rufus B. Cowing for recorder. The district attorney's office declares that Judge Cowing knew nothing of the attempt that would be made to induce the aldermen to support him.

It is charged that a man named Harding met Clifford and Mann at a hotel today. It was agreed, it is alleged, that Mann hold the $6,000 bribe money, which Harding had for the purchase of the votes, until Clifford and his colleagues "delivered the goods" at the meeting of the board of aldermen, which has been balloting for several days for a recorder.

Detectives from the district attorney's office saw and heard the whole transaction, they allege, from a place of concealment. Shortly after this alleged meeting Mann was placed under arrest. He professed innocence of inside information concerning the transaction, and offered to aid the officers in making further arrests.

According to the district attorney's office, Clifford met Mann at another place later in the day and took the $6,000 for payment to the aldermen, whom Clifford said had delivered the bargained votes. The detectives again saw, but were not seen, they charge, and promptly apprehended Alderman Clifford.

Clifford was later arraigned in police court and held in $10,000 bail for further examination.

It was said that several additional arrests in connection with the alleged bribery would be made in a short time.

Subpoenas were issued tonight for a number of aldermen to appear at the district attorney's office. Aldermen Charles Kuntze, E. J. O'Neil and William Rowcroft responded. All were summoned to appear before the grand jury tomorrow. All three of the aldermen disclaim any knowledge of the events leading up to the arrest of Clifford and Mann.

At the meeting of the aldermen this afternoon to ballot for recorder, former Judge Rufus B. Cowing's name was mentioned for the first time by Alderman Clifford. Clifford had previously voted for ex-Judge Palmieri. Ten other Municipal Ownership League aldermen then changed their votes from Palmieri to Cowing. The Republicans remained loyal to Meyers and the Democrats, as heretofore, voted for McAvoy. It looked like another deadlock, the only change being that former Judge Cowing's name had been substituted for that of Palmieri's. The result showed the following:

Meyers 28 votes, McAvoy 28 and Cowing 11. A second ballot (the twentieth taken since the voting began some days ago) gave Meyers 30, Cowing 10.

At this juncture the meeting adjourned for one week.

PERSONALS.

....**Miss Victorie De Meliany**, who has arrived in **New York**, **will lecture** before American universities on **French** literature. **She will be the first woman** lecturer **to appear at Yale**.

....The Crown Prince of **Sweden**, now regent, when a youth fell in love with the daughter of a country clergyman. He wanted to renounce **his** royal **rights** in order **to marry the girl** of his choice, but his parents induced him to give up any idea of such an alliance.

....If Sea Cliff, a Long Island village, will pledge $600 a year to maintain it, Andrew Carnegie will give a new library, to cost $6,000. It will be necessary to call a special meeting of the village to vote on the question, and there seems to be little doubt that the library will be accepted.

....James Bryce is to be a guest of the **Pilgrims of London at a dinner February 6**, at which **Field Marshal Lord Roberts** is to preside. This probably will be Mr. Bryce's last public appearance in England before his departure for **Washington**.

....Senator Depew has stunned Washington with what is declared to be the most magnificent automobile ever seen in the capital. It is of the latest French model and apparently of tremendous power. The first time he appeared in his new machine the aged Senator was wrapped in a huge fur coat that was closely buttoned and upon his head he wore a rakish-looking felt hat whose brim waved gracefully in the wind. The senator looked better than he has appeared in more than a year. His cheeks were rosy and the old smile that won't wear off has returned to his face.

MENU FOR THURSDAY.

The mind's the standard of the man.—[Watts.

Breakfast.
Oranges.
Cereal with Cream.
Bacon Poached with Eggs.
Corn Pone. Coffee.
Dinner.
Pea Soup.
Roast Lamb.
Peas. Fried Potatoes.
Almond Blancmange.
Coffee.
Supper.
Scrambled Eggs with Cheese.
Heart Salad. Rolls.
Chocolate.

Heart Salad—Simmer a quart of canned tomatoes, an onion, six sprigs of parsley, 12 peppercorns, two sticks of celery, a blade of mace and six cloves for 25 minutes; strain and add to it while hot two tablespoonfuls of lemon juice, two tablespoonfuls of gelatin softened in a little hot water, a teaspoonful of salt, one fourth of a teaspoonful of paprika; turn into a shallow pan so it will be one and one-half inches thick; chill; then heat a heart shaped cutter and cut hearts from the jelly; lay them in a bed of lettuce with mayonnaise dressing poured on the leaves.

In Kingston—King Street, Looking North on Jubilee Market Day.

MOUNTAIN HAZE.

[Clarence Urmy, in the Times Magazine]

The purple shadow of an angel's wing
Is flung across the range, and softly creeps
Adown the mountainside; the rocky steeps,
Are blurred with veils of amethyst that fling
Their filmy folds 'round barren spots that cling
To jagged slopes; the yawning canyon keeps
Fond tryst with Dusk, the windless forest sleeps,
With naught save one fair, long line lingering.

So, when the angel-shadow falls on me,
And from Life's landscape I am blotted out,
Ne'er to return to my accustomed place,
In Memory's haze let my shortcomings be
Concealed, forgotten, but may no one doubt
That I the line of beauty sought to trace.

FANCIES.

Her poor suitor did not discern
That her gowns cost much more than he'd earn;
Said she, "how could you dress me?"
He blushed and said, "bless me!
That's something I think I could learn."
—[Life.

He (significantly)—I'll try and sing this song—"Be Mine, Sweet Maid."

She—Do you really think it's necessary to sing it?—[Pick-Me-Up.

She—Oh, goodness! Here comes that horrid Mr. Slocoach, and I suppose I'll have to dance with him. Isn't it too bad he's so rich?"—[Brooklyn Life.

"Look here! you advertised this auto you sold me to go from four to 60 miles an hour."

"Yes, sir. That's right. Four miles up hills and 60 down."—[Life.

"Have you read Chaucer?" asked the literary young woman.

"A little," answered Mr. Cumrox. "He's another of those spelling reformers, isn't he?"—[Washington Star.

Young Husband—Don't you think, darling, that my smoke is likely to spoil the curtains?

Young Wife—You are the best and most considerate husband that ever lived, dear. Of course it would.

Young Husband—Well, then, you had better take them down.—[Illustrated Bits.

"Does Biggins think he can make his farm pay?"

"No. He says he could have the Panama canal turning out dividends in a few years; that he could run the Post Office Department at a profit, or make the railroads meet all the expenses of the government. His 100 acre farm is the only thing I ever heard him mention that he didn't think he could make pay."—[Washington Star.

The gravedigger of a little town in Scotland was induced to give up his habit of hard drinking and sign the pledge.

At a public meeting he gave his "experience." "I never thocht to tell ye," he said, "that for a whole month I have na'touched a drap of anything. I've saved enough to buy me a braw oak coffin wi' brass handles and brass nails—and if I'm a teetotaller for anither month I shall be wantin' it!"—[London Chronicle.

HILL SOLD ORE-LANDS.

Investigation Into Action of President of Great Northern Voted.

ST. PAUL, Minn., Jan. 15.—By a vote of 107 to 0, the lower house of the Minnesota legislature today adopted a resolution directing a legislative investigation of the transaction by which J. J. Hill, president of the Great Northern railroad, sold certain ore lands to the United States Steel Corporation. Representative Knutson, who introduced the resolution, said the transaction was practically a railroad deal, and that the Great Northern Railroad Company's charter did not permit the company to deal in ore lands.

PRESIDENT TO APPEAR IN COURT

Investigation to be Made Into Affairs of Metropolitan Life.

NEW YORK, Jan. 15.—An investigation into the affairs of the Metropolitan Life Insurance Company similar to that into the New York Life, which resulted in the indictment of George W. Perkins and Charles S. Fairchild, has been begun by the district attorney. President John R. Hegeman, of the Metropolitan, has been asked to appear personally at the criminal court building.

TO INVESTIGATE ELECTION.

Resolution Introduced in Legislature Regarding Illinois Central.

SPRINGFIELD, Ill., Jan. 15.—Senator Henry Evans introduced a resolution in the legislature today for the appointment of a special committee of five, to make a thorough investigation of the election of J. T. Harahan to the presidency of the Illinois Central railroad. The resolution recites that this body is "advised and believes that the election was illegal, having been held without the boundaries of the state, in violation of the laws and declared policy of the state."

It tones and vitalizes the entire system and makes life worth living no matter what your station. Hollister's Rocky Mountain Tea is the greatest preventative known for all diseases. 35 cents, Tea or Tablets. Wright & Hay, 22 Washington square.

WITCH HAZEL,

Best Goods Obtainable

Pints, 15c
Quarts. 25c
1-2 gallon, 45c

GRATRIX,

96 Broadway.

GOT HIS HAIR BACK.

Was Perfectly Bald When He Started to Use Newbro's Herpicide.

Frederick Manuell, Maryland block, Butte, Montana, bought a bottle of Newbro's Herpicide, April 6, '99, and began to use it for entire baldness. The hair follicles in his scalp were not dead, and in 20 days he had hair all over his head. On July 2 he writes, "and today my hair is as thick and luxuriant as any one could wish." Newbro's Herpicide works on an old principle and with a new discovery—destroy the cause and you remove the effect. Herpicide destroys the germ that causes dandruff, falling hair, and finally baldness, so that with the cause gone the effect cannot remain. Stops falling hair at once and a new growth starts. Sold by leading druggists. Send 10c. in stamps for sample to The Herpicide Co., Detroit, Mich. Two sizes—50 cents and $1.00.

John M. Callahan, Special Agent.

IMPORTED PRINTS,

French and English.

Call and examine our Collection

Wiseman

112 BELLEVUE AVENUE.

YALE TOAST.

Order a pound from your grocer. Fresh and crisp always. 16 cents a pound.

PROVISIONS.

First-Class

SCALLOPS,

Easterbrooks's Sugar-Cured Finnan Haddie,
Island Chickens and Fowl,
All Kinds Fresh Meats and Vegetables.
—AT THE—
BROADWAY CASH FISH AND MEAT MARKET.
C. A. Easterbrooks, Prop'r.
60 BROADWAY.
TELEPHONE 614.

WE ARE THE LEADERS!
THAMES ST. PUBLIC MARKET,
103½ THAMES STREET.

Fresh Shoulder Hams 9c. lb. Smoked Shoulder Hams 10c. lb. Salt Pork 10c. lb. Legs Lamb 11c. lb. Lamb Chops 2 lbs. 25c. 4 cans Peas 25c. 20 lbs. Sugar $1. Beans 7c. quart. 4 quarts Onions 13c. Island Potatoes 16c. peck. 3 boxes Codfish 25c. 3 Salt Mackerel 20c. Pure Lard 11c. lb. Bacon 15c. Autocrat Tea 24c. lb. Autocrat Coffee 23c. lb. Imperial Table Jelly 9c. package. Sweet Corn 9c. can, 3 for 25c. Cut Loaf Sugar 17 lbs. for $1. Forequarter Lamb 7c. lb. Forequarter Mutton 7c. lb. Lipton's Teas 20c. package. 3 cans Peas 25c.

Free, each cash sale, to the amount of 50c. 1 pound of Baking Powder.

Established 1875.
SMITH'S,
FISH and FRUIT,
469-471 THAMES STREET.
Telephone 763.

LOBSTERS
Are again in market and at a reasonable price.
OYSTERS on half shell a specialty

Fancy
RHODE ISLAND TURKEYS,
Mongrel Geese, Ducks, Native Roasting and Broiling Chickens, Green Beans, Green Peas, Tomatoes, Artichokes, Water Cress, Mint, etc.
—AT THE—
SEA SIDE MARKET.

CANE SEATING
DONE BY
John Pengelly, 1 Elm Street.

Novelties!
—IN—
LEATHER
From VIENNA.

Vanity Bags.
Opera Bags.
Tourist Cases.
Jewel Cases.
Veil Cases.
Pocketbooks, etc., etc.,
From LONDON.
Full Line of PIG SKIN NOVELTIES.

H. Biesel & Son,
256—258 THAMES STREET.

Our Annual Shoe Sale
BEGINS FRIDAY, FEB. 1st.

CARPET CLEANING
Just Installed,
Compressed Air System for Cleaning
Carpets and Rugs. Will be returned within 24 hours. Mattresses made over.
MILL STREET LAUNDRY!
Telephone 84.

Heart Strength

Heart Strength, or Heart Weakness, means Nerve Strength, or Nerve Weakness—nothing more. Positively, not one weak heart in a hundred is, in itself, actually diseased. It is almost always a hidden tiny little nerve that really is all at fault. This obscure nerve—the Cardiac, or Heart Nerve—simply needs, and must have, more power, more stability, more controlling, more governing strength. Without that the Heart must continue to fail, and the stomach and kidneys also have these same controlling nerves.

This clearly explains why, as a medicine, Dr. Shoop's Restorative has in the past done so much for weak and ailing Hearts. Dr. Shoop first sought the cause of all this painful, palpitating, suffocating heart distress. Dr. Shoop's Restorative—this popular prescription—is alone directed to these weak and wasting nerve centers. It builds; it strengthens; it offers real, genuine heart help.

If you would have strong Hearts, strong digestion, strengthen these nerves—re-establish them as needed, with

Dr. Shoop's Restorative
Sold by JOHN M. CALLAHAN.

NEWPORT JOURNAL
AND WEEKLY NEWS.

BARGAIN SALE!

Just finished taking stock, consequently found a number of articles that we will close out at a great sacrifice. It is for your interest to take advantage of this great sale. A few of the many bargains:

Pocket Knives marked down from 50c. to 35c. 25c. Knives for 10c. A few odd pattern knives marked at greatly reduced prices. There are some marked 50c. that were 75c., 85c., $1. Razors that sold for $1.00, $1.50 and $2. that we will close out for 50c. each, a little damaged but great bargains. Razor strops reduced from 25c. to 10c. and 18c. 50c. and 60c. Strops reduced to 30c. and 40c. 75c. Strops reduced to 50c. Also a job lot of hardware to close out at a great sacrifice.

ALEX. N. BARKER & CO.. 201 Thames Street.
LUMBER. HARDWARE. CEMENT.

BASED ON QUALITY SOLD ALL OVER
CAPT. COTTON, 10c
[illegible] WEINER & SON, CIGAR MAKERS, NEWPORT, R. I.

GROCERIES GROCERIES

SPECIAL!

FOUR DOZEN FRESH EGGS, $1.
Regular Flour—superior to John Alden or King Arthur.
Native Sugar-Cured Ham. Very fine.
FANCY TURKEY:
FANCY GEESE 17c. a lb.

W. C. SCOTT,
POSTOFFICE SQUARE.

GROCERIES

KORN KINKS,
For Breakfast,
5c. package.

GUSTO,
For Breakfast,
5c. package.

PETTIJOHN,
For Breakfast,
5c. package.

Shelled Cranberry Beans,
15c. a can.
They are Delicious.
—AT—
Kenyon & Smith's,
110 BROADWAY.

Hatchet Brand
Canned Squash and Pumpkin.

No better quality packed. My assortment of groceries is the most complete on Broadway.

CHARLES A. MANCHESTER,
BROADWAY.

Two years ago we determined to make.

BEN HUR FLOUR

The leading flour of this city.
Today we can say without fear of contradiction that there is more BEN HUR FLOUR sold in Newport than any other brand.

There is a reason for this rapid growth.

Try it the next time you want flour and you will know the reason.

Newport Paper & Grocery Co.,
Wholesale Distributors

GROCERIES

BOVININE.

Fresh lot just received.
45c. and 72c. a bottle.
—AT—
The Boston Grocery,
CITY HALL SQUARE,
BROADWAY.
O. F. WILCOX, Prop'r.
Telephone 339.

"LET US KNOW"
If our
Confectionery at 20c.
Is not THE BEST at the price, 20c. a pound and upwards.
25 B'dway. PELEG BRYER. 11 Spring St.

Citron, Orange Peel, Lemon Peel, Raisins, Currants.

Home-Made Mince Meat.
Plum Pudding, Spices, etc.
Teas, Coffees, Ketchups.
Salad Oil, Sauces,
Preserves in Great Variety.
Just Received
Best quality RED Alaska Salmon 2 Cans for 25c.
A BARGAIN.
Figs, Nuts, Grapes, Oranges, Apples.
Fresh Vegetables all kinds.
Another Car Maine Potatoes.
Superb Flour.
Poultry, Fresh every day.
Fresh Meats all kinds "Prices Low."
Sauer Kraut and German Frankfurts.

GEO. A. EDDY,
250 THAMES STREET.

AUTOCRAT TEA
25c. per half-pound package.
One coupon in each.
FORMOSA OOLONG. INDIA & CEYLON
MIXED, Green and Black. ENG. BREAKFAST.
For Sale by All Grocers.
BROWNELL & FIELD CO.,
PROVIDENCE, R. I.

NEWPORT DAILY NEWS.
NEWPORT JOURNAL AND WEEKLY NEWS.

T. T. PITMAN, PROPRIETOR.
Office 307 Thames Street,
Newport, R. I.

News, $6.00 a year, 12 cents a week.
Journal and Weekly News, $2 a year.

TELEPHONE CALLS.
Business Office, down stairs, 9903
or if that is busy, 17
Editorial and Reportorial Rooms upstairs, 782
Publisher's Residence, 18 High St., 322

The Newport Journal contains the best matter in the Daily News each week, and will be sent anywhere in the United States, postage paid, for two dollars a year in advance. Requests for change of address should give old address as well as new.

BACK NUMBERS.

Copies of the Daily News, one week old, three cents extra for each month or part of a month. Copies of the Newport Journal and Weekly News, one month old, five cents extra for each month or part of a month.

ADVERTISING RATES.

Advertisements, without special position, $1 an inch for the first insertion and 25 cents for each continuance. Advertisements of six lines or less are taken at about one-half these rates. A discount is allowed on all advertisements ordered in the Daily for more than one week.

Yearly or Term Advertisers are limited to their immediate business, are guaranteed but five insertions in a week and are allowed fifty-two changes a year. Legal notices, auction sales, cards, wants, and lost and found are not included in space contract.

Advertisers using both the **daily** and **weekly** papers gain the advantage of distinct classes of readers, no person reading both the daily and weekly. The Journal goes among people who read no other local paper.

Newport Daily News

WEDNESDAY, JANUARY 16, 1907.

Articles on subjects of local or general interest will be gladly received, and will be used if their value warrants and the name of the writer is sent therewith. The name need not necessarily appear in the News.

THE NEW LABOR COMMITTEE.

The Democratic minority in the house of representatives, by the aid of a few Republicans of independent proclivities, probably did a wise thing last week, in adding to the standing committees of that body one on labor legislation. It is true, as was urged in opposition to the project by the dyed-in-the-wool Republicans, that the committee on special legislation has had charge of bills of this kind and they could still be cared for by that committee, but it is also true, as was pointed out by the Democrats, that labor legislation referred to that committee has not always found its way out of the committee room, but has died a lingering death there from solitary confinement or some other cause. It was also argued by the Democrats that labor legislation is now assuming such great importance as to deserve a special committee for its consideration, and their arguments finally prevailed and the committee was authorized.

Of course a good deal depends for its efficiency and value upon its composition, and that has not yet been determined by the Speaker of the house. However made up, though, it is certain to be one of the most important standing committees of the body, and it can hardly afford to try to keep back legislation of this sort which is really desired by the people and demanded by members of the house. While the committee on special legislation succeeded in doing this, a committee charged especially and only with the consideration of labor legislation will be obliged to report some measures at least or do nothing at all, and so more advancement of the interests of the laboring classes is expected to result from the establishment of this committee than has been had before in the legislature.

The labor question is of such importance and proposed labor laws are so numerous and diverse as to require the services of a special committee for the consideration of all matters of this kind. Of course there are likely to be measures introduced in the General Assembly which will not deserve sanction, but there will be others which will merit endorsement, and all of them, good and bad, worthless or of great value, will receive closer attention and fairer decision from a committee whose sole duty it will be to investigate and pass upon matters of this sort than from one which has other kinds of legislation also to inquire into.

Rhode Island is a manufacturing state and labor matters are of particular importance here. It follows, therefore, that labor legislation is of vital interest to a large proportion of the people as employers or employes, and it is only right and fair that the measures affecting capital and labor which are presented to the legislature should receive the attention of a committee whose whole time will be given to matters of that kind. This state has been quite progressive in the passage of acts of this nature, but there are still further problems to be solved and relations to be adjusted which probably will need action by the law-making body of the state before they will be finally settled, and a properly constituted committee on labor legislation will have it in its power to do much to further the development of industries in the commonwealth and to make the relations between capital and labor harmonious and pleasant. This is an important work, especially just now, and the appointment and work of this new committee is looked forward to hopefully by many people in the state who are especially interested in labor matters.

NEW YORK'S ANTI-TIPPING LAW.

The recently passed laws of New York, Massachusetts, Wisconsin and England, commonly called anti-tipping laws, are not aimed at tipping, which is the giving of gratuities but at a form of bribery—the payment of money to employes to betray to the trade secrets of their employers, or, more often, to secure the patronage of the employers. It is notorious that a commercial traveler must often pay money to the foreman or superintendent of a concern to have the article he sells used there. District Attorney Jerome said once that he knew a superintendent of a can factory who resigned because he could not get the products of his factory used in canning establishments unless he bribed the managers or superintendents. Somehow or other, there was always a great deal of trouble about cans from factories which did not buy the favor of persons in control of the canning processes.

This is the sort of thing which the laws of some of our states and of England aim to suppress. But of course the difficulty with all bribery laws is that the evidence is extremely hard to secure. If a man is robbed he will do all he can to help the police and the courts to punish the highwayman, but if he is bribed, or if he has a bribe extorted from him, which is a variety of blackmail, he is as little disposed to make the fact public as the other man is.

Yet even bribery laws are worth having; they can be enforced occasionally, and probably they have some deterrent value. Two men in New York have been convicted of paying money to the employes of a certain concern to obtain information for them about that employer's business. "Every requirement of the law has been met," said the court. "The gift or gratuity was made by defendants with intent to influence his action in relation to his employer's business." The penalty imposed was a fine of $100 on each of the defendants. The case may have some value in deterring others from committing the offence, yet every man knows that the chances of detection are extremely slight.

APPEALING TO THE PEOPLE.

Any President or governor who chooses to quarrel with Congress or the legislature can do so and appeal to the voters directly, with good prospects of hearty support. The popular loyalty to the executive is a pretty certain quantity.

The reason for this is not entirely clear. There is a trace of inherent monarchism in it. The nation is embodied in its government, but an embodiment in three or four hundred persons is too diffuse to affect us much; an embodiment in one person we can grasp easily, and we follow the President or the governor as the incarnation of the country or the state. Our patriotism takes the form of loyalty to the individual executive, in the same way, though not to any such degree, that Japanese patriotism takes the form of personal loyalty to the Mikado.

There is, however, an additional element in the popular feeling. Congress and the legislature are just as much elective as the President and governor, and as their members are numerous and their constituencies smaller some of them come closer to us than the governor or the President. But many of them do not come nearly so close. And this makes all the difference. Every one of us feels a certain connection with the governor and the President, while we feel no connection whatever with national and state senators and representatives from other states or districts than those in which we live.

Most Presidents and governors are the products of political organizations and are habituated to reliance on them, and rarely think of appealing from their organizations to the people directly. Yet they can generally do so safely. Mr. Roosevelt is not a product of the Republican organization, and has of the Republican organization, and has met with him against Congress. Mr. Cleveland was vastly stronger with the people than with the politicians. Governor Hughes of New York, who says frankly that if he has any trouble with the legislature he will appeal to the people, was forced upon the political organization, and can appeal to the public against the coteries which control the legislature with every prospect of immediate success.

SETTING THE EARRING FASHION.

Mrs. Nicholas Longworth, the charming daughter of President Roosevelt, is said to be setting the fashion for the smart set in Washington. A few years ago she gave vogue to the fad of carrying a cane, and now she is responsible for renewing the old fashion of wearing earrings—not tiny screw pearl earrings, which many women of fashion and wealth have affected recently, but the long drop earring of by-gone years.

Last week Mrs. Longworth appeared at the diplomatic reception wearing earrings of jewels inside a loop of pearls almost an inch in diameter. She was the only woman to wear such ornaments there, but at the White House musicale last Friday night Mme Hauge, the handsome wife of the Norwegian minister, also appeared with long drop earrings, and others are expected to take up the fad.

United States Senators were elected yesterday in Maine, New Hampshire, in Massachusetts Senator Crane and in olina, Delaware, Colorado, Nebraska and Idaho. In Maine, Senator Frye, in New Hampshire Senator Burnham, Massachusetts Senator Crane and in North Carolina Senator Simmons were re-elected. In Delaware Harry A. Richardson was chosen to succeed Senator Allee, in Tennessee Robert S. Taylor succeeds Senator Bates, in Colorado Simon Guggenheim succeeds Senator Patterson, in Nebraska Norris Brown succeeds Senator Millard and in Idaho William E. Borah succeeds Senator Dubois.

The Boston Terminal Company, holding the south station, is capitalized for $500,000, and in addition there are $14,000,000 of 3½ per cent bonds outstanding. One fifth of stock is owned by the Boston & Albany and the balance equally by the New Haven, the New England railroad, the Boston & Providence and the Old Colony. All the interest and dividend charges and operating expenses are paid in equal parts by the five roads.

The Senate has finally confirmed the nominations of George B. Cortelyou to be Secretary of the Treasury, of James R. Garfield to be Secretary of the Interior and of George von L. Meyer to be Postmaster General. The nominations do not go into effect until March 4, so there really was no occasion for hurry.

It is interesting to note the friends of the various Senatorial candidates working out the possibilities of final success for their man. Each party professes to see a satisfactory way out of the deadlock.

The Delaware Republicans have at last come together on the Senatorship question. The days of Addicks are unquestionably ended.

The National House of Representatives has passed a bill to prevent unnecessary whistling in rivers and harbors.

Snowdrifts from 20 to 30 feet high and the thermometer from 30 to 50 below zero—that's winter.

San Francisco, Santiago, Kingston—next.

The Senatorial contest is the one absorbing topic in Rhode Island.

A little more like winter.

THE WEEKS NAVY PERSONNEL BILL.

President Roosevelt and Speaker Cannon are understood to be in accord on the proposed law reorganizing the personnel of the navy. A bill embodying the features of the report of the personnel board has been introduced in the House by Representative Weeks of Massachusetts, following a conference with the Speaker.

The bill provides for the creation of three vice-admirals, to be selected from the list of rear admirals by a board of retired rear admirals, who shall have command of the fleets of the United States in time of war.

A reserve list is authorized, to which officers are to be retired when they have reached a certain age, without having attained a certain rank.

It is provided that all officers above the grade of lieutenant commander must have served one half their time at sea, and all below that grade three fourths their time at sea. No officer may be promoted unless these conditions shall have been complied with, and an officer coming up for promotion who has not served the required time must go to sea and make up the necessary time before he can be promoted.

Last year 18 rear admirals were placed on the retired list. Of these, 14 had never been in command of a fleet. Under the bill officers will get commands at about 45, and battleship commanders will average about 50 years instead of 55 years.

"I regard this bill as being of more importance to the navy," said Mr. Weeks, "than the building of a new battleship. I have talked with Speaker Cannon, and he approves it. It will not cost the country anything, but, on the contrary, will result in a substantial saving of money and will greatly enhance the efficiency of the navy. I believe the bill has an excellent chance of passage."

DECADENT OLD MAIDS.

[The Queen.]

Old maids are dying out. In a few years' time the typical old maid of our youth will rarely be seen, and 100 years hence she will probably be dead altogether. The term "old maid" is now seldom or never heard; the expression "bachelor girl" has taken its place, and many and happy are the bachelor girls in Britain today, with their independence, their little homes and their own well-arranged lives.

VALUABLE LAND IN VIRGINIA.

For sale about 30,000 acres of land on the James River near the Natural Bridge. This is an unusual property because of its very great value for many purposes; not only for agriculture, grazing, and fruit-growing, but also for timber, minerals, and, above all, for a

HUNTING and FISHING PRESERVE.

Through the undersigned, particulars may be obtained from one who is personally familiar with every foot of the land.

In order to close an estate this property will be sold at a low price.

—APPLY TO—

RICHARD C. DERBY,
134 BELLEVUE AVENUE.

Broadway Seed Store.

Some of the goods we carry:
Meat Grinders from $1.00 to $3.00 each.
Bread Mixers at $1.75, $2.00 and $2.50.
Sleds from 45c. to $1.25.
Skates from 60c. to $1.50 for a fine nickel plated Hockey skate.
Ankle Braces 75c. a pair.
Skate Sharpeners 20c. each, (you sharpen your skates 25 times with these.)
Coal Hods from 25c. to 45c. each.
Snow Shovels from 10c. to 50c. each.
Also all kinds of Wooden, Tin and Enamel Ware, Cutlery and Hardware.

H. L. DeBLOIS,
Telephone 988. 80 Broadway.

Health and Gluten BREAD,
For Dyspepsia and Indigestion.
—AT—
LIBBY'S, 9 Broadway.

AROUND RHODE ISLAND.

Superintendent Jewett of State Insane Hospital Dismissed.

Promoters of Home Telephone Company Disclosed—Appointments by the Governor.

"The State Board of Charities and Corrections has unanimously voted to dispense with the services of Dr. Fred R. Jewett, the superintendent of the State Hospital for the Insane, and is looking for another alienist to take his place. It has done this because, at the hearing which the board held this afternoon, Dr. Jewett admitted that the charges made against him are true." This statement was made by one of the members of the board after the meeting yesterday afternoon, called to consider the charges against the superintendent. The member continued: "The charges refer to the complaint that Dr. Jewett caused unnecessary punishment to be inflicted upon William S. Morse, one of the inmates. It was also found that he had been inattentive in a number of matters which should have come under his immediate supervision and should have received his personal consideration. There will be other changes at the state institution unless there is more attention paid to the wishes of the board and far less interference and assumption of power. It is time that it is understood that the state of Rhode Island, through this board, and not any individual, is running the state institutions at Howard."

After remaining under cover more than a year, those who are behind the Home Telephone Company, which is seeking a franchise to erect, maintain and operate an independent telephone company in Providence, at a public hearing before the joint special committee of the city council last evening made announcement of the directors and officers of that company. They are as follows: Dr. Clarence T. Gardner of Providence, Howard Hendricson of Albany, N. Y., Theodore M. Brush of Elyria, Ohio, William Penn Mather of Providence, Bertrand J. Horton of Providence and Thomas Z. Lee of Providence. The officers are: President, Thomas Z. Lee of Providence; vice president, Dr. Clarence T. Gardner of Providence; secretary and treasurer, Theodore M. Brush of Elyria, Ohio. With the exception of Mr. Hendricson and Mr. Brush, all these directors are well known citizens of Providence. Mr. Hendricson is a business man of Albany, N. Y., and is president of the Home Telephone Company of that city. Mr. Brush is a large manufacturer of electric apparatus and is president of several independent telephone companies. Thomas Z. Lee, president of the Home Telephone Company, is a well known member of the Rhode Island bar, and a partner in the legal firm of Barney & Lee, with offices in Providence. He was formerly judge of the district court of Woonsocket and was for several years reading clerk of the Rhode Island House of Representatives.

Appointments to the two places on the State Board of Charities and Corrections which become vacant by the expiration of the terms of the present incumbents January 31 were submitted to the senate yesterday by Governor Higgins. The governor named Harry Hazard Shepard of Bristol to succeed himself for a full term, and Matthew J. Cummings, overseer of the poor of Providence, to succeed Thomas W. Waterman of Providence. The appointments were laid on the table under the rule of the senate that nominations by the governor shall not be considered until at least one day has elapsed after their presentation. Mr. Shepard is well known as a Republican in politics, and has represented the town of Bristol in both branches of the General Assembly. He was senator from Bristol for four years, but was not a candidate at the last election. Mr. Shepard is a successful business man, being manager of the National India Rubber Company of Bristol. Mr. Cummings has held the office of overseer of the poor of Providence continuously since his first election in 1889. Mr. Cummings is a native of Providence, where he was born in 1862. He is a Democrat.

John B. Nash, the penny vaudeville man, was granted a preliminary injunction yesterday against the Hope Land Company by Presiding Justice Sweetland of the superior court, restraining the respondent from taking such action with reference to the possession of Crescent Park as would prevent that company from carrying out the provisions of a five years lease of land and privileges to the complainant. Nash. The bill of complaint says that Nash leased certain rights at Crescent Park in April, 1905, for a term of five years at $2,300 a year. He feared that the recent negotiations between the Hope Land Company and R. A. Harrington, under which it is expected that Mr. Harrington will be the manager of the shore resort during the coming season, would result in a situation that might endanger his privileges under his lease. The preliminary injunction holds up the proposed transfer until a full hearing can be had on the bill.

In two petitions signed by 47 citizens of Cumberland and Lincoln, introduced by Representatives James J. Barry and Joseph McDonald of Cumberland and Pawtucket, respectively, in the house yesterday, the General Assembly is asked for the passage of a resolution to amend the constitution so that a number of the voters of the state, not to exceed 10 per cent of the total vote cast for governor at the next preceding general election, shall be empowered to propose future amendments to the state constitution by filling a petition therefor with the secretary of state; every such proposition of amendment to be placed upon the official ballot and submitted to the vote of the qualified electors of the state for adoption or rejection. The petitions were held on the Speaker's desk to be referred to the proper committee when that shall have been appointed.

Representative Thomas Kearney of Providence introduced in the house yesterday an act in amendment of section 25 of chapter 102, General Laws of Rhode Island, entitled "Of the Suppression of Intemperance," calculated to prevent the sale of liquor on election days and holidays. The act provides that the present law shall be amended to require the town council of any town or the board of aldermen of any city or the boards of police commissioners or the boards of license commissioners to prohibit the sale of liquor during any election day or holiday. The amendment provides that in addition to a fine and imprisonment a licensee violating the law shall lose his liquor license and he shall be disqualified from receiving another for a period of five years.

General orders No. 3 were issued from the adjutant general's office yesterday morning, ordering a convention of the field officers of the First and Second regiments, the cavalry battalion, and the commanding officers of the unattached companies to meet Wednesday next for the purpose of nominating a candidate for brigadier general, to succeed General Herbert S. Tanner, whose term expires in April of the present year. The convention is ordered to meet at brigadier headquarters at the State House at noon. The candidate of the officers will be certified to the General Assembly, the election being a function of that body.

OLD CITY HALL NOVELTY SHOP.

Yes, we carry a large stock of Trunks, Dress Suit Cases, Ladies' and Gents' Pocketbooks, which we offer at the very lowest prices. We sell you these goods at your own price.

DANIEL E. SULLIVAN.
Tel. 665.

INSTRUCTION.

MISS ANNIE NEWTON HOLLAND
Will open Dancing Classes at
OAKLAND HALL, Portsmouth,
JANUARY 16, 1907.
Children's Classes, 6:30
Adults' Classes, 8:00
35c. a Lesson.

Rhode Island Normal School.

Spring term begins Monday, Jan. 28, at 9 o'clock A. M. Examinations for admission will occur Friday, Jan. 18, beginning at 9 A. M. Registration of students at Principal's office, Friday, Jan. 25. High School graduates admitted to regular course of two and one-half years without examination; for course of two years, examination required. For catalogue or other information, apply to Walter E. Ranger, Secretary Trustees, Box 1432, or to Charles S. Chapin, Principal, Box 1435, Providence.

MISS TERESA HUGHES,
Pupil of Miss Florence G. Carley,
TEACHER OF PIANO.
Address 287 Spring street.
Terms 25c. an hour. Lessons day or evening.

LOURY LOUIS,
Teacher of Piano, Organ and Singing.
Italian method. Studio 11 Congdon avenue. Terms $5 per quarter. Lessons day or evening, at pupil's residence if desired.

H. WOOD THOMPSON,
(Pupil Frank H. Mather, L. A. R. M., London and A. R. C. M., London) (Organist First Presbyterian Church).
Teacher of Organ and Piano.
The Manse, corner Bull and Mt. Vernon streets.

MISS OPITZ
(Of Dresden and New York).
Instructress in Piano and German.
ADDRESS 8 CLARKE STREET.
Telephone Number 1064

PROPOSALS FOR PAVING GRAVEL.

SEALED PROPOSALS will be received by the Board of Aldermen, at the office of the City Clerk, in the City Hall, and at no other place, until 4:30 o'clock P. M., Friday, January 18, 1907, for the following supply for the Highway Department, for the year ending December 31st, 1907.

Paving Gravel.

Paving gravel to be delivered at such times and in such quantities as the Street Commissioner may require from time to time; said gravel to be satisfactory to the Street Commissioner in fineness and quality, free from loam, sand, shells and other foreign substances. Samples of gravel must be submitted with bid.

Bids to state the price per ton of 2,000 pounds, landed on the City Wharf or such other wharves as the Street Commissioner may designate. Each bid to contain the names of two proposed sureties.

The right to reject any or all proposals is reserved.

By direction of the Board of Aldermen.
DAVID STEVENS,
City Clerk.

Proposal for Carting Crushed Stone.

SEALED PROPOSALS will be received from Newport teamsters by the Board of Aldermen, at the office of the City Clerk, in the City Hall, and at no other place, until 4.30 o'clock P. M., Friday, January 18, 1907, for loading and carting crushed stone from the city crusher at Rocky Farm to each of the following districts, viz:

FIRST DISTRICT—All of that part of the city lying north of the south sides of Church and Catherine Streets.

SECOND DISTRICT—All that part of the city lying between first district and the south sides of Narragansett and Wellington Avenues.

THIRD DISTRICT—The remaining portion of the city lying south of the second district.

Proposals to state separate prices per ton of 2,000 pounds for loading, carting and delivering said stone at such times and in such quantities and places as the Street Commissioner may require from time to time from February 1 to December 31st, 1907; said prices to be considered as applying to new work or where extensive repairs are being made. The prices for the three districts will be considered as a whole. Each bid to give the names of two proposed sureties, and to contain a certified check for fifty dollars payable to the City Treasurer, to be considered as liquidated damages on failure to execute contract as awarded.

The right to reject any or all proposals is reserved.

By direction of the Board of Aldermen.
DAVID STEVENS,
City Clerk.

AN ECONOMICAL SUGGESTION.

Otto Coke

Costs less than coal and lasts as long. A few shovelfuls in the early morning on top of the hard coal fire means a good brisk fire, a warm kitchen and breakfast in a jiffy.

9 bushels - - - $1.15
18 bushels - - - 2.25
36 bushels - - - 4.50

Telephone or leave your order at the office.

The BIJOU, 39 Thames St
Tel 1348

NOTICE!
The "Dr. Rice Treatment" For Rupture.
Which Mr. Hiram Watson has sold with success for so many years will still be sold at the same place, 5 Bowery street. This is a safe and sure cure.

NOTICE!
All pupils attending the class on Monday evening, January 21, 1907, are requested to appear in costume and mask. There will be no tickets sold at the door.
Children's masquerade, Jan. 23.
MR. AND MRS. JOHN DUGAN.

THE WEATHER.

BOSTON, Jan. 16, 3 A. M.—Forecast for Boston and vicinity—Cloudy, with snow late tonight and warmer; Thursday, snow and warmer; light to fresh northerly to easterly winds.

WEATHER CONDITIONS.

The centre of high pressure over the upper Mississippi valley Tuesday morning has moved eastward to the upper St. Lawrence valley, with highest readings at 8 a. m. of 30.6 inches. It has caused generally lower temperature in the northeast portion of the United States and covers all sections east of the Rocky mountains, with pressure above 30 inches. There is much cloudy weather today over all districts, with snow falling in the western lake region and upper valleys and rain in the Ohio and central Mississippi and lower Missouri valleys. The temperature has risen in the central and western portions of the country. This morning in New England it ranged from between zero and 10 below in northern parts to 8 in southern; at New York it was 10, Washington 20, New Orleans 64, Chicago 36, Denver 14 and San Francisco 52.

J. W. Smith,
Forecast Official.

LOCAL CONDITIONS.

	8 h	12 h	14 h
Temperature,	16	20	21
Barometer,	30.37	30.47	30.47
Wind,	N W	N W	N W
Weather,	Cloudy	Cloudy	Cloudy

MINIATURE CALENDAR

WEDNESDAY, JANUARY 16.

Sun rises ..... 7 h 11 m
Sun sets ..... 16 h 37 m
Moon sets ..... 19 h 40 m
Length of day ..... 9 h 26 m
Day's increase ..... 0 h 22 m
High water ..... 9 h 04 m; 20 h 34 m

Moon's Phases.

First Quarter, Jan. 21, 3 h 42 m, W.
Full Moon, Jan. 29, 8 h 45 m, W.
Last Quarter Feb. 5, 19 h 52 m, E.
New Moon, Feb. 12, 0 h 43 m, W.

NEW TODAY.

	Page
Vinol	2
Wanted—Girl	7
S. Hart—Books	3
Wanted—Rooms	7
Furniture for Sale	4
Wanted—Young Man	7
Dring & Smith—"381"	8
Wanted—Billiard Table	7
J. M. Callahan—"Flash"	5
Sheriff's Sale—Postponed	5
Brightman—Cottages, etc	1
A. N. Barker—Bargain Sale	2
D. E. Sullivan—Trunks, etc	4
T. J. Mulcahy—Lot For Sale	6
C. A. Easterbrooks—Scallops	3
Marlborough Market—Broilers	1
Opera House—Prince Pro Tem	5
C. A. Manchester—Canned Goods	3
J. H. Kazanjian & Co.—Jan. Sale	1
G. A. Pritchard—N. J. Mineral Co.	7
Barney—Band & Orchestra Music	3

TO INSURE INSERTION ON THE DAY DESIRED CHANGES OF ADVERTISEMENTS SHOULD BE SENT IN THE NIGHT BEFORE.

For Rent.

Upper tenement, Broadway.
Upper tenement, Cranston avenue.
Upper tenement, William street.
Lower tenement, Elm street.
Lower tenement, William street.
Lower tenement, Fair street.
Cottage, Corne street.
Cottage, Spring street.
Cottage, Anthony street.

HERBERT L. DYER,
Bellevue Avenue and Bath Road,
Branch Office, 64 Broadway.

Lighting
—AND—
Heating Apparatus.
Philip F. Conroy,
GAS BUILDING,
181 Thames Street. Phone 817.

1864. 1907.
Insurance Agency.
HENRY BULL, Jr.,
Insurance of Every Description,
Losses paid from this office in 1906, $33,365,43
Gas Building, 183 Thames St
Newport, R. I.

OUR ANNUAL REDUCTION SALE.
We will close out some of our heavy winter shoes at prices that will suit you.
Men's Heavy 4 Soles Bluchers, $3, now $2.35
Men's Heavy Oil Grain Bluchers, $3.50 now $1.85
Men's Heavy Split Grain $1.75 and $1.50 now $1.35
Boys' High Cuts $3.00 and $2.50 now $2.00
Boys' Veal Calf $1.75 and $1.50 now $1.25
Boys' Boston Rubber Boots (11-13½) now $2.00
Men's and Boys' 3 and 4 Buckle Arctics, Goodyear & Mayor Brands, $2.75, $2.50, $2.15
At RAMLOSE'S 43 Thames St.

NEWPORT STEAM LAUNDRY
And Carpet Beating Works.
Orders may be left at Charles A. Manchester's, 88 Broadway. Telephone connection.

Dennis Shanahan,
HAY AND GRAIN.
AGENT FOR E. O. HORSE AND DAIRY FEEDS OF ALL KINDS.
COMMERCIAL WHARF.

HOUSE AND BUILDING SITE.

A. O'D. TAYLOR, Real Estate Agent, 122 Bellevue avenue (Telephone No. 350) draws attention to the following, for sale:

1. A family residence close to Touro Park, with all modern improvements, $7,500.
1. A lot of 5,000 feet on Webster street at a peculiarly commanding corner, lowest price $750.

DIED

M'CORMICK—In Dorchester, Mass., 15th inst., Ann, widow of the late Michael McCormick, formerly of this city. Funeral Thursday, 17th inst., at 9:30 A. M., from St. Mary's Church, where a solemn high mass of requiem will be offered for the repose of her soul. Relatives and friends are invited.
NEWBURY—In Fall River, 14th inst., Eliza, widow of Samuel Newbury.
CONNORS—In Fall River, 15th inst., Mary, wife of Patrick Connors.
BENNETT—In Providence, 15th inst., Mary Augusta, widow of Bela W. P. Bennett.
CROSSMAN—In Providence, 15th inst., Joel Crossman, in his 83d year.
GRANT—In Providence, 15th inst., Priscilla, widow of Barney Grant, in her 8th year.
LEE—In Providence, 15th inst., John Robert Lee, in his 53d year.
TAYLOR—In Providence, 15th inst., Frank LeBaron Taylor, in his 52d year.
PAGE—In Bristol, 15th inst., Abby S. Page, daughter of the late Gardner and Abby Snell Willard, in her 83d year.
PLACE—In Warren, 14th inst., Sylvia C., widow of John T. Place, in her 78th year.
VIALL—In Arlington, Cranston, Lillian Blanch, wife of Pardon N. Viall.

ROBERT C. COTTRELL, Undertaker and Embalmer, 322 & 324 Thames street. Residence 104 Mill street. Telephone at office and residence.

For Sale

SIX Cheap Dwellings In Broadway District.
Gibbs Ave.—$6,500.
Fowler Ave.—$4,700.
Sumner St.—$4,500.
Vernon Ave.—$3,800.
Friendship St.—$2,800.
Gould St.—$1,900.
C. H. WRIGHTINGTON,
57 Bellevue Avenue.

FOR SALE.

Private Sale of Furniture and Household Goods
At 12 Spring Street,
Friday and Saturday, Jan. 18 & 19.
WILLIAM WILLIAMS,
Administrator of the Estate of D. H. Williams.

FOR SALE,
Two-Tenement House 30 Howard St. In excellent condition. Inquire at 28 Howard street.

JERSEYS.
Combination and Golden Lad. For sale 2 cows, 4 heifers, and 22 bulls.
S. E. NIVIN, Landenberg, Pa.

LAUNCH AURELIE FOR SALE at a BARGAIN,
35 ft. long, 7½ ft. beam, quite speedy; with large cabin finished in oak and Georgia pine; all bright with brass trimmings. 12 H. P. Standard Engine, Plush Cushions, Silk Curtains and Brussels Carpet. Can be bought cheap if purchased before laid up. Apply to Capt. George H. Carr, Jamestown, R. I.

The Music
Display in our window and on our counter will be sold for
10c. per copy
While it lasts. Was published to sell at from 40c. to 75c. per copy.
Barney's Music Store.

GOOD TIME To Buy Rubbers Now.
PRICES WAY DOWN.

Men's One Buckle Arctics,	$1.00
Men's Four-Buckle Arctics,	2.25
Ladies' Three-Buckle Arctics,	2.00
Misses' Buckle Arctics,	.60
Ladies' Rubbers,	.45
Ladies' Storm Rubbers,	.50
Men's Rubbers,	.70

Our Entire Stock (excepting Educator and Hard Knock Shoes), at reduced prices, to make room for Spring Goods.
BIJOU SHOE DEPARTMENT,
39 Thames Street.
J. M. SWAN, Manager.

For Sale Cheap,
Second-Hand
Governess Cart.
WETHERELL,
Carriage Builder,
7 Sherman Street.

SPECIAL ATTENTION.
Now is the time for Stoves.
Now is the time for stoves. Don't buy till you have seen our full line of Second-Hand Parlor Stoves, Kitchen Stoves (all sizes, all makes) at the Lowest Prices.
Also all kinds of stove lining, repair tin, and gas piping, tin roofing, hot air pipes and all kind of tin work done at Lowest Prices. All work guaranteed. At the
RED KEY STORE,
6 Florentine Block. Broadway.

SPEAKS ON NEW CHARTER.

Principal Campbell Addresses the Coddington Division Regarding Representative Council.

Coddington Division, Newport League of Good Citizenship, held its monthly meeting yesterday afternoon. President Laurits Jullusson in the chair. After the singing of the first stanza of "America" the minutes of the last meeting were read by Miss Margaret O'Hanley, the secretary, and a clipping on the protection of city trees was read by one of the girls. After the essays were collected the league song was sung, Miss Isadore Lull accompanist, and then Miss Maud Stevens, in charge at Coddington, gave an interesting talk on the new city government, the pupils answering very well the various questions asked.

Principal Dudley E. Campbell supplemented Miss Stevens's address by tracing the development of the town meeting and showing how closely our Representative Council corresponds to the town meeting. We are ten times better represented now with our 200 men—185 in the Council and five aldermen—than we formerly were with our 20 men—five aldermen and 15 councilmen. Mr. Campbell spoke of the Council as a continuous body, as there will always be two-thirds at least of the present body in office; of the salaries of the mayor and aldermen, of the fact that no member of the Council can make a city contract, of the city officers elected by the Council and of those left to the decision of the aldermen. In concluding his clear, helpful address Principal Campbell said that if the new charter is a success Newport will have something to be proud of. Cozzens Division, Mrs. Harry G. Wilks in charge, and Potter Division, Mrs. George F. Cozzens in charge, also held their monthly meetings yesterday.

THE INDUSTRIAL TRUST COMPANY.

The twentieth annual meeting of the Industrial Trust Company, of which Colonel Samuel P. Colt is president, was held yesterday in Providence. The president's annual report took notice of the completion of the 20 years of the company's existence, and stated that the prosperity of the company had been maintained during the past year, the results being so gratifying that at Christmas time the directors decided to pay to each official and employe a sum equal to ten per cent. of his annual salary. Colonel Colt was re-elected president and Joshua M. Addeman vice president. The following directors were re-elected: Samuel P. Colt, Olney T. Inman, George Peabody Wetmore, William R. Dupee, Warren O. Arnold, Richard A. Robertson, Joshua M. Addeman, W. T. C. Wardwell, James M. Scott, William H. Perry, Arthur L. Kelley, H. Martin Brown, Frederick Tompkins, Levi P. Morton, James Stillman, George F. Baker, G. G. Haven, Thomas F. Ryan, Henry A. C. Taylor, George M. Thornton, George H. Norman, Cyrus P. Brown, Elbridge T. Gerry, Jacob H. Schiff, Richard S. Howland, Charles C. Harrington, Joseph Davol, Louis H. Comstock, Herbert N. Fenner, J. Milton Payne, Eben N. Littlefield, James Speyer.

The deposits of the company, according to the president's report a year ago, were $41,414,495.93. They are now $43,529,551.17, making a gain for the year of $2,115,055.24. The number of accounts at last annual meeting was 46,479. There are now 53,568, showing a gain for the year of 7,089. At a meeting of the directors after the stockholders' meeting, the following committees were elected: Executive committee, Samuel P. Colt, Richard A. Robertson, Arthur L. Kelley, James M. Scott, H. Martin Brown, William H. Perry; investment committee, Samuel P. Colt, James Stillman, Thomas F. Ryan, George C. Haven, Jacob Schiff and George F. Baker.

WHITNEY HEIRS ASSESSED OVER FOURTEEN MILLIONS.

Personal assessments amounting to $14,500,000 have been levied against the estate of William E. Whitney and his heirs by the commissioners of taxes and assessments of New York city. This total comes second only to that levied against Mrs. Russell Sage and her husband's estate, which amounts to $55,000,000, and of which $5,000,000 is charged against Mrs. Sage personally. The assessments in the case of the Whitney family are: William C. Whitney estate, $10,000,000; Harry Payne Whitney, $1,750,000; Harry Payne Whitney, as testamentary guardian of Dorothy Whitney, $2,000,000; Payne Whitney, $250,000; Bertie Randolph, $250,000; Adelaide Randolph, $250,000.

Records of the department of taxes show that Mr. Whitney died February 2, 1904, and that his will was offered for probate in Nassau county soon after his death. Nevertheless, the department made no assessments against his estate or his heirs in 1905 or 1906. Lawson Purdy, president of the tax board, said he understood it had been impossible to obtain access to records of the estate until this year, and that to obtain them at all it had been necessary to send to Nassau county for them. It is understood that if those in charge of the estate are unable to "swear off" the taxes an effort will be made to collect taxes for the past two years.

JAMESTOWN.

[Regular correspondence of the News.]

Miss Ruth Knowles is visiting relatives in Providence.

The Jamestown members of the legislature yesterday voted for George Peabody Wetmore.

Messrs. J. E. Gill and T. D. Wright have returned from a short visit to Boston.

Mrs. C. E. Weeden entertained a number of her friends yesterday at her home on Greene lane, the occasion being the celebration of the seventy-eighth birthday of her mother, Mrs. M. H. Clarke.

The ladies' N. Z. Whist Club held their first meeting of the winter last evening at the home of Mrs. J. C. Tefft on Clinton avenue, Mrs. W. C. Watson winning the first prize and Mrs. G. L. Barber the consolation.

The third meeting of the second series of club whists was held last evening in the "Den," the steamboat team winning by a good margin and putting themselves almost on equal terms with the other teams for the final round of the series next week. During the evening slams were made by Captain McDonald and Mr. Cottrell of the steamboat team, and Messrs. Tefft of the I. F's. The score was: I. F's, won 63, total 186; Club 50, total 174; Steamboats won 72 total, 171.

A pleasing musical program was rendered at the meeting of the J. G. T. Club last evening at the home of Mrs. H. E. Stadler on Southwest avenue. A Japanese supper was served, each one present receiving a Japanese souvenir. This club is popular with the young people, several members being initiated last evening.

Mrs. Ellen Cottrell gave an informal talk last evening in Smith's hall under the auspices of the Ladies' Beneficial Society. The subject of the entertainment was "Mexico." Mrs. Cottrell spent a portion of last winter in that country and her lecture was both interesting and instructive. There was a large attendance and the affair was a financial as well as a social success.

DEATH OF MRS. M'CORMICK.

News was received here last night of the sudden death, yesterday, at her home in Dorchester, Mass., of Mrs. Ann McCormick, widow of Michael McCormick of this city. She was for many years a resident of Newport and was well known to a large circle of friends. A number of years ago she moved to Dorchester, with most of her children, and had since resided there. She leaves five sons and three daughters. One son, Christopher, is a resident of this city and one daughter, Mrs. Stephen J. Buckley, recently died here. The others—Thomas, Edward, Charles, and Leo McCormick, Mrs. J. H. Wood and Misses Mary A. and Celia McCormick—are residents of Dorchester. The body will be brought here tomorrow morning for interment in the family lot.

RAILROAD BUYING LONG WHARF PROPERTY.

There are indications that the Consolidated railroad is already preparing more extensively for the proposed new depot on Long wharf than the simple drawing of plans. Real estate on the north side of the wharf has taken on a decided activity. Some transfers have already been recorded, and negotiations are actively progressing for other properties, so that it would seem as though the company is possibly provided with arrangements whereby all the land it will require may be turned over on call. The negotiations for property have covered a rather broader field than some supposed, and this indicates that when the company builds it will not restrict itself simply to a new station, but will provide both station and grounds, such as will be worth the waiting. The city committee is preparing its report to the Representative Council, and it may be that a genuine improvement is at last within sight.

CHARITY ORGANIZATION SOCIETY MEETING.

The annual meeting of the Charity Organization Society will be held this evening in the rooms of the society. In former years the business meeting and the address on some topic germane to the objects for which the society is working have taken place on the same evening. This year a new plan will be followed. The usual business meeting, reading of reports, election of officers, etc., will be held tonight. Later a public meeting is planned, with an address on some suitable subject, and with the allied or associated societies united with the Charity Organization Society.

LOCAL BRIEFS.

—Miss Alice Grosvenor arrived here from Providence today.

—Miss Dumont had a successful operation at the hospital today for cataract.

—Councilman Oscar J. Schultz has gone on a visit to New York, Philadelphia and Washington.

—Lieutenant Commander Senn, U. S. N., and family have arrived at Mrs. Wilbur's Pelham street, for a few weeks.

—The engagement is announced of Miss Etta M. Copeland of this city and Mr. George W. Hayden of Quincy, Mass.

—Mr. Daniel Austin, in the eighty-ninth year of his age, who was successfully operated upon at the Newport Hospital a few days ago, has been removed to his home.

—Mr. Ernest L. Freeman of this city is in New York for a few days. He will attend the automobile show at Madison Square Garden, and will also visit Newark, N. J., before his return.

—DeBlois & Eldridge have rented for Nathaniel Thayer his cottage on the corner of Bellevue and Wheatland avenues, known as the Swift cottage, to J. DeForest Danielson for the season of 1907.

—The flags on the boats of the New England Navigation Company here and elsewhere are at half-staff today, on account of the death of Captain William Witherwax, who was one of the old-time captains of the Stonington line and whose funeral will take place tomorrow.

—Representative Horace N. Hassard, who but for the fact that the Senatorial contest is on would be at home in bed, and who was present yesterday and voted, remained at Providence last night, not caring to take the chances of returning to Newport and going up this morning.

—The St. Joseph Lyceum basket ball team of New York comes well recommended by the Xavier and St. Peters teams and was to have played here just before New Year's. It has played with good teams in and about New York and is expected to make a good showing and play a clean game.

—Mrs. W. Starr Miller will give a dinner dance this evening at her home in New York, for her daughter, Miss Edith Starr Miller, with whom Mr. Phoenix Ingraham will lead the cotillion. Several dinners will be given in connection with the affair, and afterward the hostesses will take their guests to Mrs. Miller's house for the dance.

—The Fenberg Stock Company drew a fair-sized house to see "The Gambler's Wife" last evening and those who were present speak in praise of the performance. Charles Stevens, D. J. Hamilton, Oliver Bailey, Alice Irving and A. O. Miller receive special mention. The specialties again elicited much applause, especially the singing and dancing of Little Byrle Colby of the Colby family.

"THE HEROES OF SHAKESPEARE."

Mr. Lull, Mr. Greenlaw and Rev. Aquilla Webb Interpret Characters at Meeting of Unity Club.

The study meeting at the Unity Club last night in charge of Mr. Herbert W. Lull was interesting and original, consisting of three parts on the general subject "The Heroes of Shakespeare." Part I consisted of an interesting paper on a comparatively little known Shakespearean play "Coriolanus," Mr. Lull interpreted the word hero in its primitive sense largely of personal bravery and strength, and in a striking manner depicted the struggle between the patricians and plebians in Rome, the influence of a hardy Roman matron upon her son, Coriolanus and the rugged grandeur of his character. Mr. Lull illustrated his paper with extracts from the play of which he gave an excellent abstract.

Part II was in charge of Mr. Frank M. Greenlaw, who after several humorous remarks on the subject of heroes stated that to his mind Petruchio, in "The Taming of the Shrew," was a true hero in the primitive sense and that scenes from that play would be read. These were capitally given by Mr. Greenlaw as Baptista and as several minor characters, Mrs. Greenlaw as Katharina, the shrew, and Mr. Fred P. Webber as Petruchio.

Part III consisted of an appreciative sketch of Horatio, one of the characters in "Hamlet," by Rev. Aquilla Webb, Ph. D. To Dr. Webb's mind Horatio is the most beautiful of Shakespeare's men. "Hamlet would not be "Hamlet" with Horatio left out, as Horatio reveals the greatness of Hamlet. The calm, clear head of Horatio kept time perfectly with his true and faithful heart.

January 22 Professor Thomas Crosby of Brown University will read "Hamlet" before the Unity Club.

ELECTION OF OFFICERS.

At a meeting of Union Lodge, No. 668, Knights of Honor, the following officers were elected for the ensuing year:

Dictator—Henry J. Hass.
Vice Dictator—Peleg Frye.
Assistant Dictator—Anton Peters.
Reporter—Clarence Stanhope.
Financial Reporter—Francis Stanhope.
Treasurer—Edward Otto.
Guardian—William P. Denman.
Guide—Peter F. Clarke.
Sentinel—Jacob Hansen.
Representative to Grand Lodge—William P. Denman.
Alternate—Henry J. Hass.
Medical Examiner—Dr. C. F. Barker.

SUMMONING JURORS.

City Messenger Westcott had a long trip, in what could be called rather Arctic weather, this morning, notifying 12 men who had been summoned to act as petit jurors at the session of the superior court January 28. There were 12 names, but he found that some at least were out of town and had been for some time, and would not be likely to be on hand. The list drawn is as follows: William E. Barry, William J. Bowes, Robert C. Barry, John Nolan, Charles E. King, Andrew Edward, James H. Read, John Hodgson, Thomas Sharpe, Elmer F. Swect, Oscar G. Simmons, Matthew J. Palmer.

"PRINCE PRO TEM."

Thursday and Friday evenings, January 24 and 25, an amateur production of the comic opera, "Prince Pro Tem," will be presented at the Opera House under the direction and management of the Knights of Columbus. An exceptionally strong company has been selected to produce this opera, and they have rehearsed long and faithfully, and to judge of their work at rehearsals a performance up to the standard in every particular is assured. Elaborate preparations have been made for the staging of the opera and special costumes are being made for the company.

The opera deals with the life and laws of the land of Fogia, whose ruler is Prince DeMocrates, and who on his birthday, according to one of the strange laws of this land, is permitted to select a prince pro tem for 16 days. The prince is pleased with the idea and apoints the first stranger who enters the gates of the city. This stranger is T. Tompkins, a collector of freaks and animals from New Jersey, and the way in which Tompkins rules over Fogia proves anything but satisfactory to the prince.

A BARGAIN.

Twenty Pairs of First-Quality Men's Short Rolled Edge Rubber Boots,

Good value at $4. Now priced **$2.98.** Sizes 6-10.

B. F. DOWNING, 3d.,
101 THAMES STREET. Telephone 603.

ANALYZING THE VOTES.

Where the Support for the Different Senatorial Candidates Comes From.

An analysis of Tuesday's vote in the General Assembly for United States Senator, showing where the support for Senator Wetmore and Colonel Colt was received, is of interest. Senator Wetmore carried Newport county with the exception of Tiverton and one vote in New Shoreham. The town of Tiverton yielded two votes for Colonel Colt, while the New Shoreham delegation split, Senator Littlefield voting for Wetmore and Representative Lewis for Colt.

In Washington county Senator Wetmore was given eight out of the total of 16 votes. The towns of Charlestown, Hopkinton, Narragansett and North Kingstown supported him, with two votes each. Of the remaining four towns, Exeter, Richmond and Westerly each gave Colonel Colt its two votes, while South Kingstown went for Colonel Goddard. In Washington and Newport counties Senator Wetmore polled 22 votes.

In Kent county Senator Wetmore received eight out of a total of 11 votes, comprising the full delegation of five from Warwick, two from Coventry and one, that of Senator Stephen T. Arnold, from East Greenwich. The other East Greenwich vote was given by Representative Samuel W. K. Allen to Colonel Colt, as were the two votes from West Greenwich.

Only two votes in the entire county of Providence went to Senator Wetmore—one from East Providence and one from Cranston. The delegation of three from East Providence neutralized itself, Senator Anthony voting for Wetmore, Representative Martin for Colonel Colt and Representative Charles L. Hazard for Colonel Goddard. Of the Cranston delegation, Representative Warren Ralph voted for Senator Wetmore, while Senator Palmer and Representatives Bliss and Daniel S. Latham voted for Colonel Colt.

Colonel Colt's main support came from Providence and Bristol counties. The latter went solid for him, the three towns of Barrington, Warren and Bristol giving him six votes. In Providence county, where he received 19 votes, he was supported by the entire delegations from North Smithfield, Smithfield, Glocester, North Providence, Johnston, Scituate and Foster, with two votes each, and also received the vote of Representative Oscar A. Bennett, the only Republican member from Woonsocket. Representative Benjamin Martin of East Providence and the three from Cranston already referred to.

The 41 votes for Colonel Goddard were the votes pledged to him at the polls last November from Providence, Pawtucket, Central Falls, Woonsocket, Lincoln, Cumberland, Burrillville, South Kingstown and one from East Providence.

STEAMERS ARRIVED.

New York, Jan. 16, Massilia, from Marseilles.

Boston, Jan. 16, Kennebec, from Chinese and Japanese ports.

AUTOMOBILES.

I can make immediate delivery of a 20-H. P., 4-cylinder Gasoline Touring Car, with extra Limousine body.

CONROY'S GARAGE,
39 ANNANDALE ROAD.
'Phones 823—1722.

18 TIMES POWER.

At the time the stock of Messrs. Heath & Co. was closed out I bought many hundred dollars' worth of goods at my own price. A few pieces remain unsold and these I will close at mere nominal prices.

A beautiful Silver Deposit Ware Vase, $20.00 for $6.00.
A $28.00 Watch for $15.00.
An $18.00 Watch for $10.00.
Stone Finger Rings from $4.00 to $8.00; were $10.00 to $20.00.
I have an Angelus that cost $250.00 and $91.50 in music. Will let any one take them away who brings a team and $125.00. Angelus is in perfect order and performs with fine expression.
A $22 Aladdin Oven $5.00; no oven cooks so well.
A pair of field glasses, $40.00 for $25.00. 18 times power, 16 lenses. Army and navy officers please examine.

WALTER S. LANGLEY.
20 Mary St.

PIANO BARGAINS.

Any one looking for a piano at a low figure,

$185.

will find one that can't but suit them at

ROGERS MUSIC STORE,
210 Thames Street.

Newport Hospital.

On and after Monday, the 16th inst., the General Out-Patient Department, for the free treatment of patients unable to pay, will be opened daily, except Sundays, from 11 to 12 o'clock under the care of the visiting physicians and surgeons.

This treatment is FREE, the only charge being a nominal one for simple prescriptions that can be put up at the Hospital.

Rhode Island Turkeys,

Ducks, Geese, Roasting Chickens, Broiling Chickens, Yellow Legs and Snipe.

H. F. ROONEY,
251 THAMES STREET.

T. W. Freeborne, Auctioneer,
30 Years' Experience,
Would solicit the sale of
REAL ESTATE AND PERSONAL PROPERTY.
Best Results Guaranteed.
Telephone 1537. 228 Spring Street.

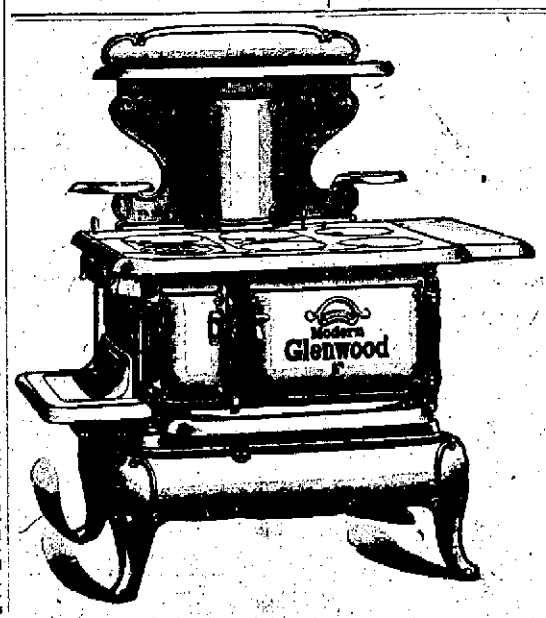

That's Just What We've Been Looking For, nine out of ten housekeepers say the moment they see the new **Cabinet Glenwood Plain Range.** It's sensible in appearance! It's sensible throughout. Makes cooking easy

Walsh Br's
220&222 Thames St.

AMUSEMENTS, LECTURES, ETC.

NEWPORT CAHN & CROSS CO., Mgrs. **OPERA HOUSE**
ALL THIS WEEK.
"The one you all know."
THE FENBERG STOCK CO.
TUESDAY EVENING,
"The Gambler's Wife."
Specialties That Are Specialties:
MARIE McNEIL,
America's Greatest Lady Cornet Soloist.
HARRY JENKINS,
Parody Singer, Mimic and Dancer Par Excellence.
MABEL HAWTHORNE,
Singing and Dancing Soubrette.
MASTER MATHEW HANLON,
The Wonderful Boy Tenor.
THE FAMOUS MUSICAL COLBYS.
The Clever Children,
BYRLE and FRANK.
Matinees Daily. Commencing Tuesday.

"PRINCE PRO TEM,"

Thursday and Friday, Jan. 24 and 25.

Box office opens for exchange of tickets Tuesday, Jan. 22.

EUTERPE QUARTET CONCERT,
ASSISTED BY
Miss C. D. Anthony, Soprano Soloist,
Mr. Fred P. Webber, Reader,
Mr. Victor Baxter, Pianist,
Will be given in the Y. M. C. A. Gym.,
Thursday Evening, Jan. 17,
At 8 o'clock.
Under the auspices of Co's. B. & C. Ladies' Auxiliary.
Admission ticket 35c.; reserved seats 15c. extra. Now on sale at Barney's Music Store.

CONCERT

Under the Auspices of the Channing Guild.
CHANNING PARLORS,
January 25, at 8 o'clock.
Mr. Augustus Hazard Swan, Baritone.
Dr. H. H. Luther, Tenor.
Mr. Alfred G. Langley and
Mr. Victor Baxter, Pianists.
(Concertos arranged for two pianos.) Admission 50 cents. No reserved seats. Tickets on sale at Barney's and Rogers'.

Basket Ball.

State Armory,
Naval Reserves vs.
St. Joseph's Lyceum of N. Y. City.
WEDNESDAY, JAN. 16.
Admission 25c. Reserved seat 10c. extra.
Game called 8 P. M.

Hard Pine Flooring

(All grades) and a nice lot of

Cypress Boards

Just received by
A. & H. G. HAMMETT,
Lumber, Brick, Cement, Sewer Pipe. Hardware, Paints, etc.
319 & 321 THAMES STREET.

Maxwell Automobiles.

I have the agency for Newport and county. If you intend purchasing an automobile consult me. Can give you the benefit of my long experience.

FOR SALE—ONE MODEL D CRESTMOBILE, 1904.

Marlboro St. Automobile Exchang
GEO. W. SMITH.

R. C. BACHELLER

Carriage Repairing, Trimming Painting, Varnishing.
305 Thames Street.
Telephone 301.

PHARMACISTS.

HE WANTS

A Gillette Safety Razor.

SHE WANTS

A Box of Huyler's Candy

Both wants can be supplied at

Cole's Pharmacy,
302 THAMES STREET.

FLASH,

A New Antiseptic

Hand Cleaner.

The best preparation known for dissolving and removing grease, oils, paint, ink and stains of all kinds from the hands. Once used, always used.

FOR SALE BY
JOHN M. CALLAGHAN,
REG. DRUGGIST.
Broadway and Collins Street.

USE
DOWNING'S RUM AND QUININE
FOR THE HAIR.

A reliable toilet preparation preserving, restoring and beautifying the hair, rendering it soft and glossy. Free from all irritating matter. It softens the hair, when hard or dry. Acting upon the roots, keeps the scalp in a healthy condition.

PREPARED ONLY BY
DOWNING BROS., PHARMACISTS,
42-44 BROADWAY.

WM. H. COTTON,
Druggist and Apothecary.
226 THAMES STREET.

Pure Food Law

Manufacturer of First-class Chocolates, Bon-Bons, Caramels and Other Confections, Ice Cream, Sherbets and Fancy Ices, Foreign and Domestic Cakes, Fancy Cakes and Pastry.

Mince Pies made every day.

S. KOSCHNY,
Manufacturing Confectioner,
232 Thames St. 16 Broadway.
Telephone 36.

ARCTIC ICE CO.,

DEALERS IN

Natural and Artificial ICE.

Office Commercial Wharf.

LARGE NATIVE SCALLOPS
(Not Soaked)
Little Mackerel, Oysters & Clams.
C. E. ASH. Market Square.

FIRST-CLASS
Funeral Work,
Wedding Work and Decorations
A Specialty. Prices Low.
H. J. HASS, 196 Thames St.

SPALDING'S Basket Balls
For $2, $3.50 & $5

Basket Ball Goals.

Basket Ball Uniforms.

Rules for Basket Ball

A. G. Landers & Son,
167 Thames St. Covell's Block.
Newport Agents for A. G. Spalding & Bros.

Genuine Imported CAMEMBERT CHEESE,

30 cents a box.

Landers & Peckham
142 Thames St. Tel. 914.

Berry Dishes,
$3 $3.50 and $4.
SILVERWARE,
A CASE OF 26 PIECES FOR
$14.50
—AT—
GLAZIER'S,
96 SPRING STREET.

PERFECTION in WATCHES

Has never been realized, but we are sure that

HAMILTON WATCHES

combine more good qualities and keep better time than any other American make.

We are ready to do our part to prove this to you.

BLAINE,
246 Thames Street.

EDISON RECORDS

FOR

JANUARY.

Call and hear them at

GRIFFITH'S,
158 Thames Street.

WATER.

Persons desirous of having water introduced into residences or places of business should make application at the office of the Newport Water Works, 8 West Marlboro street. Office hours from 8 A. M. to 5 P. M.

WOULD CLOSE POSTOFFICES.

Senator Burkett Favors Cutting Off Sunday Mail.

The President's Panama Message Advertised—Social Demands on Public Men in Washington Onerous.

[Washington correspondence of the News.]

WASHINGTON, Jan. 15.—Advocates of the ship subsidy bill see little encouragement in the present situation with reference to that measure. It has been denied at the White House that the President will send Congress a special message urging the enactment of the subsidy bill, and that has tended to weaken the cause of the supporters of the legislation still further. The House committee on merchant marine and fisheries, which has had charge of the matter for some time past, has postponed action from time to time, and the present outlook is that nothing will be done this session. The idea of eliminating all provisions for subsidies for cargo-carrying vessels and to subsidize mail carriers only is not generally approved, especially by the New England Senators and Representatives, who have been fighting for a ship subsidy bill for years. They say that the whole purpose of the proposed legislation would be defeated were the cargo carrying feature cut out.

The lovers of the country are expected to let Senator Burkett of Nebraska hear from them in no uncertain manner. The Nebraska Senator has introduced a bill providing for the closing of all postoffices in the United States on Sunday, and in explaining the measure he said that most of those who hasten to the postoffices on Sunday are silly young men and girls who are looking for letters from their sweethearts. Carriers and clerks are entitled to a rest on Sunday, he contends, and they can get what is coming to them in that direction only through the closing of all the postoffices. Senator Burkett is very young—for a Senator—and very serious and solemn. Some of his colleagues think he will be inclined to change his opinion about the class of people who get mail on Sundays when he begins to hear from his constituents who are in business.

The country suffered a distinct shock when it learned that President Roosevelt's special message on conditions in Panama, practically the whole of which was in the nature of a report of his visit to the isthmus, would be profusely illustrated. A President's message to the law-making body had never before been furnished with pictures, so it was natural that the public was more or less surprised. Now another precedent has been broken. The message is being advertised. Newspapers and newspaper correspondents have been furnished a neatly printed card by the public printer, the text of which follows: "A special edition of President Roosevelt's Panama message, liberally illustrated with pictures taken while he was making the recent inspection of the canal, has been issued by the government printing office. Persons desiring copies may obtain them at 50 cents each by sending to the superintendent of documents, government printing office, Washington, D. C."

President Roosevelt is probably as democratic in spirit as any chief executive the nation ever had. It is not usual for the President to "go out" in private society as distinguished from official society, yet a night or two ago he attended two functions away from the White House. The first was a dinner given by Chief Justice Fuller of the United States Supreme Court. The dinner was in honor of William H. Moody, the newest member of the Supreme Court, which made the event all the more interesting, inasmuch as the President's presence anywhere is assumed to mean that he is the guest of honor. After the dinner the President, accompanied only by one of his aides, went to the home of Vice President Fairbanks, where a big reception was in progress. There he mingled with the guests without the slightest ostentation. Indeed, many would not have known he was present had it not been for the gorgeous uniform of his aide.

Few outsiders have an adequate idea of the social demands which are made on some public men in Washington. On the night just referred to, for example, Secretary Taft not only attended the dinner given by the chief justice and the reception at the home of the Vice President, but went to the banquet of the American Institute of Architects at one of the big hotels. It was long after midnight when he reached home, yet he was at his office early the next morning and did his usual hard day's work.

While Senator La Follette was discussing his bill limiting the hours of railway employes, Senator Dolliver interrupted and indulged in a few remarks.

"I trust I am not trespassing," he said, turning to Mr. La Follette.

"Not at all," said the Wisconsin Senator, with a smile. "The sound of another voice in the chamber seems to increase the attendance."

The Republican Senators, disgruntled by Mr. La Follette's radicalism, are hazing him. When he speaks they leave the Senate chamber and take a walk.

Charles W. Arthur.

PEOPLE CAMP IN STREETS.

Lack of Food and Shelter Reported in Kingston.

ST. THOMAS, Danish West Indies, Jan. 15.—A despatch from Holland Bay says the inhabitants of Kingston are camping in the streets and public parks. The gravity of the condition of the survivors of the disaster is made greater by the lack of food, and, in many cases, of shelter of any kind. The few facts thus far gathered came from workmen engaged in repairing the telegraph line leading into Kingston. The wires all over the island went down with the shock of yesterday afternoon. The meagre advices from the linement are to the effect that the city was practically destroyed and that tonight the fire in the ruins is still burning fiercely.

From the distance of five miles the workmen on the telegraph lines could see the fire in Kingston, and they received word of the great damage done to the city from refugees who were hastening away from the scene of disaster. The first shock came in the middle of the afternoon after an exceptionally sultry day and a higher tide than was usual. There was no warning to the inhabitants. The preliminary shock was the worst and was followed quickly by others. It appears that the principal shock was of seven or eight minutes' duration.

The conditions which followed must have been similar to those in San Francisco last spring and in Valparaiso last August.

FEW AMERICANS IN KINGSTON.

Former Consul Says Tourist Season Has Been Poor.

BOSTON, Jan. 15.—Dr. George H. Bridgman of Elizabeth, N. J., who relinquished his post as American consul at Kingston, Jamaica, and arrived from Jamaica on the steamer Admiral Dewey yesterday, stated tonight that the consulate is at present in charge of W. H. Orrett, a native of this country, but a resident of Jamaica for many years. The office has two secretaries, both Jamaicans.

Dr. Bridgman said tonight that there were perhaps 100 Americans residing in Kingston in addition to the tourists who visit the city at this time of the year. When he left, January 8 the tourist season had been a poor one and there were at that time less than 50 in the city. Last year the city was crowded during the month of January.

Speaking of earthquakes, Dr. Bridgman said that three slight shocks were felt in Kingston during November, but they were no greater than those sometimes felt in New England and were not regarded with any apprehension. The island has usually been looked upon as being outside the earthquake belt of the West Indies and is of limestone formation rather than of volcanic origin.

LOCAL BRIEFS.

—Miss Gerda Holmes is visiting relatives in New York.

—Mr. John H. Morrissey, who has been spending several weeks in New York, has returned home.

—Messrs. Thomas and John Griffin of Long Island are visiting their brother, Mr. Arthur Griffin.

—Mrs. Francis Morris, who will shortly sail for Bermuda, is at the Muenchinger cottage, Bellevue avenue and Mill street.

—Mr. and Mrs. William R. Hunter, who have been on an extended visit to Boston, will return to Sunnyfields Farm Saturday.

—Proprietor Wiswell of the Perry House contemplates numerous improvements at his recently purchased farm in Middletown.

—F. C. Coley has been appointed general passenger agent of the New England Navigation Company, to succeed O. H. Taylor, who has gone to another company.

—Miss Teresa Hughes, daughter of Mr. Edward F. Hughes, has passed an examination as a telephone operator in the Brooklyn Telephone Company and will begin her duties January 21.

—The intensity of the light at Point Judith has been increased by changing the illuminant from oil to incandescent oil vapor. The character of the light remains the same, but the light is better.

—Mr. and Mrs. Carl Jurgens have mapped out an extensive European trip, on which they will start the latter part of this month. It is their purpose to visit Spain, France and Italy, and probably Germany, before returning.

—An interesting and instructive illustrated lecture will be given this evening at the Second Baptist Church, by Rev. Byron U. Hatfield of New London, on the educational work of the American Baptist Missionary Union in foreign lands.

—Mr. Simon Koschny is on a tour in the West Indies, and is due, according to schedule, to be at Jamaica in a few days. Mr. John W. Covell had planned to go there shortly, and Mr. F. P. Garrettson had planned an extensive trip in Jamaica, in his automobile, for next month. Many Newporters are familiar with the place from winter outings there.

OUR DUTY

TO OURSELVES AND TO OTHERS.

We should be courteous, pleasant, just and patient. These qualities are of a strong personality; they often exist in us but are covered over by the irritability, nervousness and unhappiness caused by dyspepsia.

You are suffering from Dyspepsia when you are so nervous that any sudden movement or noise startles you, when you can not overcome a feeling of irritability and unrest, when you are constantly out of sorts. This is a condition that is very frequent among sufferers from Dyspepsia, and which besides making you miserable is absolutely harrowing to all who surround you. Your duty to them and to yourself is to overcome this by the use of Dr. Richard's Dyspepsia Tablets, which will surely cure you.

Mr. E. W. Patt of 310 High St., Valley Falls, R. I., says:—

I have used Dr. Richard's Dyspepsia Tablets and have been very much benefitted by them. I think them the finest and that there are no other as good. It will be with pride that on all occasions I shall recommend them to my neighbors and friends as the best remedy for Dyspepsia."

For Sale by all druggists. Better say "Richards" twice. Price 50 cents per bottle. Made by Dr. Richard's Dyspepsia Tablet Association, 53 Worth St., New York.

Politics

Make strange bed-fellows. Good work makes strange customers. By keeping the QUALITY of our work up to the highest standard we keep our customers pleased. Why not become one of them. QUALITY is always first with us, and our prices are always right.

Hayman & Nason,

Painters and Decorators,
19 FRANKLIN STREET.

Agents for Benj. Moore & Co's. Pure House Colors and Muresco.

Telephone 998.

A Studebaker Gear

With local pattern body, makes the best farm wagon; light running and strong.

M. J. MURPHY,

MELVILLE STATION. Tel. Connection.

M. BIESEL,

Embroideries, Stamped Goods

And all Materials, Yarns, Wool, Hand-Made, Knit and Crochet Goods, Toys, Dolls, Notions, Stamping, Plaiting and Pinking. Beads.

180 BELLEVUE AVENUE.

CONNECTICUT'S GOOD SHOWING.

Prediction That She Will Fill Requirements on Her Speed Trial.

NEW YORK, Jan. 15.—Although the official speed trial of battleship Connecticut may not be held for several months, word which has been received at the Brooklyn navy yard from Captain Swift, in command of the vessel, indicates that every requirement will be fulfilled. Rumors that the new warship, the largest ever constructed in a United States government yard, was not showing up properly in comparison with the Louisiana, built in a private yard, caused much concern to her builders in the Brooklyn yard.

The Connecticut, shortly after leaving this port for a breaking-in cruise, is said to have maintained a speed of 17 knots an hour down the coast, through heavy seas and against head winds. A green crew handled her. She was built for an 18-knot ship and the showing she made is considered remarkable under the circumstances. According to the report, her engines worked smoothly and there was not the slightest hitch. Everybody on board was delighted with the preliminary test. The officers say that at the time the Connecticut was drawing 18 inches more water than the Louisiana.

THE NEW ICE COMPANY.

The Independent Ice & Cold Storage Company has filed articles of incorporation at the office of the secretary of state. The men named in the articles have already been announced. The capital stock of the company is placed at $20,000, divided into shares of $100 each.

In addition to applying for articles of incorporation, the new concern has begun work on its new dock, and while the conditions were not ideal for outdoor work Monday and Tuesday men were busy clearing away and making ready on both these days. Everybody is anxious to see some ice in the houses and show that the company is really an ice company, and to that end everything will be turned.

TO ENJOY A GOOD DINNER,

How to Avoid Distress and Indigestion After Eating.

Let us tell you how you can enjoy a good dinner, so that the heartiest meal will set well on your stomach and cause no unpleasant and disagreeable after effects.

We will show you how to regain the appetite of your childhood and the enjoyment of food, so that it will taste as well as when mother cooked the dinner.

There is no hard work necessary to do this; no need of a rigid and self-denying diet list; no call for nasty and disagreeable medicines. Simply take a Mi-o-na stomach tablet before each meal and before going to bed, and it will so strengthen the stomach that before long a hearty meal will give you gratification and comfort, without the least fear of distress and suffering.

The strongest proof we can offer of our faith in this advice, is the fact that Wright & Hay give an absolute, unqualified guarantee (applying to two 50c. boxes of Mi-o-na), that your money will be refunded unless Mi-o-na cures. A guarantee like this gives you confidence in Mi-o-na. They take the whole risk, and the remedy will not cost you a penny unless it cures.

Mi-o-na is not a mere digestive, giving only temporary relief, but a specific for all diseases of the stomach, strengthening the digestive organs and making a permanent cure.

381

Now is the time to have your interior painting done. Before the rush season opens you can have your house cleaning all out of the way.

The above number,

381

Is our telephone number. Call us up and let us talk it over with you.

Dring & Smith,

43 Mill Street.

SHINGLES.

FIRST Quality, $3.85 per 1,000 cash. Second quality, $3.40 per 1,000 cash.

DRY KINDLING 4 barrels delivered $1

MILL WORK OF EVERY KIND

Windows and Frames, Doors, Mouldings, Turning, Sawing, Spruce Timber, Hard Pine Flooring. All kinds sheathing, Asphalt, Ready Roofing $3.00 for 100 sq. ft.

WE SELL Paints of all kinds Paper Burlaps, and cover cracked ceilings in neat designs. We do painting and decorating.

89 MILL STREET.

Always Remember the Full Name

Laxative Bromo Quinine Tablets

Cure a Cold in One Day
Cure Grip in Two Days

E. W. Grove on every box. 25c.

Eat More

of the most nutritious of flour foods—Uneeda Biscuit—the only perfect soda cracker. Then you will be able to

Earn More

because a well-nourished body has greater productive capacity. Thus you will also be able to

Save More

because for value received there is no food so economical as Uneeda Biscuit

5¢ In a dust tight, moisture proof package.

NATIONAL BISCUIT COMPANY

Remnant Sale!

All odds and ends of piece goods, including

Henley Serge,
Scotch Ginghams,
Galatea, Sateen,
Danish Cloth,
Fancy White Goods,

etc., in pieces from 1 to 4 yards. at

10c. per yard.

Shirt Waists.

Special lot of Lawn Waists, Heavy Cheviot Waists, etc., in all sizes, reduced from 98c., etc., to

69c. each.

Cotton Underwear.

$2.50 Skirts, at $1.98,
$1.75 Skirts, at $1.39.
$1.25 Skirts, at 98c.
98c. Skirts, at 87c. & 79c.
$2.00 Gowns, at $1.49.
$1.75 Gowns, at $1.39,
$1.25 Gowns, at 98c.
98c Gowns, at 79c.
79c. Gowns, at 49c.

New lots of goods placed on sale each day. Some of these lots are too small to advertise, but mean big values to early purchasers.

Wm. B. Sherman, Jr.,

145 Thames Street.

REAL ESTATE AND INSURANCE

FOR SALE

BUILDING LOT,

$375.00

The largest and best building lot for sale on RUSSEL AVENUE that can be bought so reasonably.

Act quickly if you want it.

T. J. MULCAHY,
SOLE AGENT,
20 Broadway.

FOR SALE.

Two small building lots between Prospect Hill and Pelham streets.

One building lot on Greenough place.

APPLY TO

J. B. PARSONAGE,
525 Spring Street,
Cor. Narragansett Avenue.

REALTY HALL

Rents for $15 to $20 a night. Largest, best ventilated and most convenient hall in the city. Also one store and 4 offices. Apply at building.

$3,500

Will buy Dwelling and 5,000 feet of land on East Bowery St.

Apply to

DEBLOIS & ELDRIDGE,
152 Bellevue Ave.

BUY

Real Estate and buy it Right now

Here is something you want. A two-tenement dwelling with stable in rear; 10 rooms each tenement, bath rooms, set tubs, hot and cold water in kitchen, concrete cellar, etc. Over 5,000 sq. ft. of land. Location one block off Broadway. Price $7,000. A good investment for somebody.

CLARENCE A. HAMMETT,
Real Estate and all Kind Insurance.

FOR RENT.

Upper Tenement, Barney street. Small Tenement on upper Pope street.

Tenement and small store on Thames street.

FOR SALE.

Cottage, near Lenthal school, with all modern improvements.

Two-tenement house on upper Pope street. Bargain for some one.

WM. LOFTUS,
234 SPRING STREET.

Farms on the Island

With water front, brooks and woods, to make attractive country places. For sale at moderate prices.

New division of building lots adjoining

MALBONE CASTLE

Near Bellevue Avenue, at Suitable Rates.

WASHINGTON and AIKEN

Houses for rent for the winter season.

FREDERICK H. PAINE,
REAL ESTATE.

FOR SALE.

A Bargain in a Two-Tenement House,

Near the Lenthal school. Painting and papering now being done. It is certainly a chance for someone who could rent half the house and live in the other part.

—APPLY TO—

Wm. S. Cooper,
62 MILL STREET.

The Newport Journal

AND WEEKLY NEWS.

is especially adapted for mailing.

TRAVELERS' DIRECTORY.

Jamestown & Newport Ferry Co.

On and after October 8, 1906,
STEAMER "CONANICUT" OR STEAMER "BEAVER TAIL."

WEEK DAYS.

Leave Jamestown—6:30, 7:30, 8:30, 9:30, 10:30, 11:30 A. M. 1:00, 2:00, 3:00, 4:00, 5:00, 6:00, 7:00 P. M.

Leave Newport—6:30, 7:30, 8:30, 9:30, 10:30, 11:30 A. M. 1:30, 2:30, 3:30, 4:30, 5:30, 6:30, 7:30 P. M.

SUNDAYS.

Leave Jamestown 9:30, 10:30 A. M. 4:00, P. M.

Leave Newport 10:00 A. M. 12:30, 4:30, P. M.

Connecting at Jamestown with boats of the Enterprise Transportation Co., "New Line," for New York.

Prov., Fall River & Newport Steamboat Co.

Steamer Leaves Newport for

PROVIDENCE

Week days only at 3:30 A. M. Returning leave Providence at 4 P. M.

Fare 35c.

Stop at Conanicut Mondays only. Stop at Prudence Mondays, Wednesdays and Saturdays.

H. B. WINDSOR, Supt.

MILLINERY.

SPECIAL MILLINERY SALE

—AT—

SCHREIER'S,

146 THAMES STREET.

JANUARY BARGAINS.

CALL AND SEE

Elegant Trimmed Hats at Half Cost

Phone 1133

NOTICE—Store closed Tuesday, Thursday and Friday evenings until April 1.

CLEARANCE SALE

—OF—

MILLINERY.

All Trimmed and Untrimmed Hats at HALF PRICE.

Ostrich Plumes and Millinery Trimmings at greatly reduced prices.

Entire stock must be sold, as we never carry goods over for next season.

Bon Ton Millinery,

233 Thames Street.

Phone 627.

Great Reduction

—IN—

Trimmed and Untrimmed

MILLINERY.

M. E. Tobin,

45 and 48 Washington Square.

Phone 1122.

NEWPORT HOTELS.

F. H. Wiswell, Proprietor

NEW PERRY HOUSE

Makes a specialty of Catering to Private Parties, Clubs, Sociables and Banquets.

Best of everything. Excellent service and moderate prices.

Cleveland House

27 Clarke Street.

Modern in every respect.
Rooms—Single, Double or en Suite.
All Home Cooking.
Table Board a Specialty.

People desiring nice, quiet, pleasant apartments, permanent or transient, apply to Cornelius Moriarty, Prop.

UNITED STATES HOTEL

LATELY REFURNISHED AND UNDER NEW MANAGEMENT.

Open the Entire Year.

Reduced rates by the week or month.

W. PETERSEN, Prop.

The Mumford Cottage,

41 SCHOOL STREET.

Furnished rooms, with all improvements, with or without board, at reasonable terms. All home cooking.

Tel. 1702. MRS. A. MACPHIE.

WOOD TURNING.

I beg to announce to the public that I have moved from the Newport Shipyard to R. W. Curry's mill on Chapel street, where all orders for turning will receive the same prompt attention as heretofore.

AUGUST ANDERSON.

PERFECTION OIL HEATER

Gives intense heat without smoke or smell because equipped with smokeless device. All parts are easily cleaned. Made in two finishes, nickel and japan. Holds four quarts of oil and burns nine hours. Every heater warranted. If you cannot get heater or information from your dealer write to nearest agency for descriptive circular.

STANDARD OIL COMPANY OF NEW YORK.

OCEAN STEAMSHIPS

Boston and Philadelphia Steamship Co.

(WINSOR LINE.)

—FROM—

Fall River to Philadelphia Direct

Tuesdays, Thursdays and Saturdays. (Freight Only).

At 6 P. M. connecting at Philadelphia with all rail and water lines to the west and south. Close connection made with all points on the N. Y., N. H. & H. Railroad.

Mark goods WINSOR LINE.

Quick Despatch. Prompt Delivery.

For rates and other information apply to C. C. GARDNER, Agt. N.Y., N. H. & H. R. R., or to A. L. BONGARTZ, Agent, Derrick Wharf, Fall River.

F. P. WING, Gen'l Mgr., Boston, Mass.

H. S. DRYSDALE, Gen'l Freight Agent.

TRAVELERS' DIRECTORY.

Old Colony Street Railway Co.

TIME TABLE

In effect on and after Sept. 23, 1906.

NEWPORT AND FALL RIVER.

Leave Newport at 6:10, 6:40, 7:20, 8:10, 8:50, 9:30, 10:10, 10:50, 11:30, 12:10, P. M. 12:50, 1:30, 2:10, 2:50, 3:30, 4:10, 4:50, 5:30, 6:10, 6:50, 7:30, 8:10, 8:50, 9:30, 10:10, 11:10.

Leave Fall River at 5:15, 5:55, 6:35, 7:15, 7:55, 8:35, 9:15, 9:55, 10:35, 11:15, 11:55, 12:35, P. M. 1:15, 1:55, 2:35, 3:15, 3:55, 4:35, 5:15, 5:55, 6:35, 7:15, 7:55, 8:35, 9:15, 9:55, 10:35, 11:15.

a. Omitted Sunday.
b. To Portsmouth Car Barn.
c. To Stone Bridge (Tiverton) only.

NEWPORT CITY CARS.

Change of Time September 26th, 1906.

Leave Mile Corner for Morton Park: 6:00 A. M. and every 15 minutes until and including 11.00 P. M. Sundays 8:30 A. M. Then same as Week Days.

Leave Morton Park for Mile Corner: 6:15 A. M. and every 15 minutes until and including 11:30 P. M. Sundays 8:30 A. M. Then same as Week Days.

Leave Franklin St. for Beach: 6:45 A. M. and every 15 minutes until and including 5:45 P. M. Then for Cliff avenue only, 6:15 and every 15 minutes until and including 10:45 P. M.

Sundays same as Week Days.

Leave Beach for Franklin St.: 7:00 A. M. and every 15 minutes until and including 6:00 P. M. Then from Cliff avenue 6:23 and every 15 minutes until and including 10:37. Then 11:05 P. M. Sundays same as Week Days.

Subject to change without notice.

GEO. F. SEIBEL, General Supt.

E. H. RICHARDS, Div. Supt.

Enterprise Transportation Co.

"THE NEW LINE."

NEWPORT —TO— NEW YORK $1.10

Daily Except Sunday.

ROOMS $1.00, $1.50.

STEAMERS

FRANK JONES and KENNEBEC.

Ferry leaves foot of Mill street 7:30 P. M. connecting at Jamestown for New York. Ferry leaves Jamestown for Newport in the morning upon the arrival of the boat from New York. Boats leave New York at 5 P. M. from Pier 19 East River foot of Wall street.

Ticket and freight, Ferry wharf foot of Mill street.

Only Independent Line to N. Y.

Wireless Telegraphy.

Tel. 886.

FALL RIVER LINE.

FARES REDUCED.

$2.00 to New York

For First Class Limited Tickets.

Reduced Rates to All Points West and South.

Steamers Providence and Pilgrim in commission. A fine orchestra on each.

LEAVE NEWPORT week days and Sundays at 9:15 P. M., returning from New York steamers leave Pier 19, North river, foot of Warren street, week days and Sundays at 5:00 P. M., due at Newport 2:45 A. M., leaving there at 3:45 A. M. for Fall River.

For tickets and staterooms apply at New York and Boston Despatch Express Office, 272 Thames street, J. I. GREENE, Ticket Agent.

The NEW ENGLAND NAVIGATION CO.

C. C. Gardner, Agent, Newport, R. I.

Newport & Prov. Railway Company

Short Line--Low Fares.

In Effect October 8, 1906.

Leave Newport A.M.	Arrive Fox Point VIA N.Y., N.H. & H. R.R.	Leave Fox Point VIA N.Y., N.H. & H. R.R.	Arrive Newport A.M.
*6 30	A M	A M	23
†7 45	9 45	7 05	9 1
8 45	10 45	8 05	10 15
9 35	11 45	9 05	11 15
10 35	P M	10 05	P M
11 35	12 45	11 05	12 15
P M	1 45	P M	1 15
12 35	2 45	12 05	2 15
1 35	3 45	1 05	3 15
2 35	4 45	2 05	4 15
3 35	5 45	3 05	5 15
4 35	6 45	4 05	6 15
5 35	7 45	5 05	7 05
6 35	8 45	6 05	8 05

‡7 35 To Union street. Only week days.
9 00 To Bristol Ferry only. Returning leave Bristol Ferry 9 45, arrive at Newport 10 25.
10 30 Or after Theatre to Union street only.
12 15 To Car Barn only.

*To Bristol Ferry only and omitted Sundays.
†To Bristol Ferry only, Sundays.
‡To Fox Point and Providence Sundays.

Cars leave Washington Square for Training Station on the hour and half hour from 7:00 A. M. to 10:30 P. M. or after theatre.

Sunday Time Table—Leave Newport for Providence at 8:35, 9:35, 10:35, 11:35 A. M. 12:35, 1:35, 2:35, 3:35, 4:35, 5:35, 6:35 and 7:35 P. M. 9:00 P. M. to Bristol Ferry only, 10:30 and 11:15 p. m. to car barn only.

Leave Fox Point, Providence, for Newport at 7:05, 9:05, 10:05, 11:05 A. M. 12:05, 1:05, 2:05, 3:05, 4:05, 5:05, 6:05, 7:05 P. M.

GEO. M. TOWLE, Supt.

Newport & Wickford

Railroad and Steamboat Co.

"WICKFORD ROUTE."

In effect November 1, 1906.

Subject to change without notice.

LEAVE	AM	PM	PM	PM
Newport	*10 00	*1 05	*4 05	*7 25
Prov. arr.	11 30	2 33	5 53	9 32
Boston, arr	1 20	4 00	7 00	11 00
New York	4 00	6 59	11 00	
Arrive	P. M	P. M	P. M	
LEAVE	Night	AM	AM	PM
New York	*a12 00	*4 54	*10 02	*1 00
Boston		10 08	1 08	3 00
Providence		11 13	2 13	4 10
Newport, arr	6 50	1 00	4 00	6 40
	AM	PM	PM	PM

* Daily except Sundays.

a Following this train is the through Federal Express (via Harlem River) leaving Washington at 5:30 P. M.; Baltimore, 6:35 P. M.; Philadelphia 8:55 P. M.; due at Wickford Junction 5:10 A. M.; Newport, 6:50 A. M.

For tickets and drawing room chairs, etc., apply on Steamer General also at office, Commercial wharf.

A. D. MACLEOD, Supt., Newport, R. I.

The Muenchinger-King and Hill-Top Cottages

NEWPORT, R. I.

SITUATIONS WANTED.

WANTED—By an experienced girl situation at housework or second work. Apply at 24 Green street.

HELP WANTED

Wanted—Good Competent Girl

Will find desirable position at Mrs. Bergman's Employment office, 115 John street.

WANTED—For a private family, a competent cook, with good references. Mrs. MacDougall, North East House, War College.

WANTED—Young man or boy 15 to 20, to learn mechanical work. Must be bright and quick and of good character. Apply in own hand writing to Box 37, Daily News Office.

WANTED—Boy 16 or 17 years old, to drive order wagon for grocery and provision store; one with experience and understands care of horses. Box 9, Daily News Office.

WANTED—For a private family, a competent chambermaid and waitress, with good references. Mrs. MacDougall, North East House, War College.

WANTED—Colored girl for general housework in family of two. Must be good plain cook. Address Box 22, Daily News Office.

WANTED—Men and boys to learn plumbing, plastering, bricklaying, electrical trades; free catalogue; positions secured; tuition fifty dollars. Coyne Bros., Trade Schools, New York City.

GENERAL WANTS.

WANTED—Second hand billiard table. Apply 27 High street.

WANTED!

Young men and young women to study shorthand, typewriting, bookkeeping and the elementary studies, at

Eberly's Stenographic School,
138½ Spring Street.
Telephone 734.

FOR RENT, ROOMS AND BOARD

TO LET

Cottage No. 8 Prescott Place.

(Corner Hall Avenue)

Can give possession about Feb. 1.
The Barker Building & Realty Co.,
105 BROADWAY.

STORE ON THAMES STREET,

Formerly the Heath store, to rent at a reasonable price to a permanent tenant. Apply to Henry Hess.

WANTED—Two or three rooms, for light housekeeping; unfurnished. Address Box 24, Daily News Office.

TO LET—Five-room upstairs tenement, in new modern house at 26 C. Narragansett avenue. Rent $13 in advance. Call at 28.

EMPLOYMENT OFFICES.

Employment Office.
MRS. M. A. ROSS,

Successor to the late Mrs. Knutson.
641 Spring street, cor. Narragansett Ave.
This business will be continued in the future on the same approved system and extensive scale as in the past.
First-class help can be found at this office.
Telephone 108.

Notice of Removal.

MRS. N. McMAHON begs to inform her patrons and friends that she has removed her Employment Bureau from 22 John street to 19 John street and that business will be carried on as heretofore in a prompt and satisfactory manner. Open during winter. Telephone 845.

MRS. HODGSON,
INTELLIGENCE OFFICE,
Telephone 783.
16 Broadway. Opposite City Hall.

MASSAGE AND CHIROPODISTS.

DR. E. C. HOLLOWAY,
CHIROPODIST and ELECTROLYSIAN Ingrowing Nails, Hair Moles, Warts removed (painless). Massage. Open Evenings. Telephone 341-3. Office 28 Spring.

Manicure. Chiropody.
HELEN A. MURRAY,
18 Pope Street.
Scalp Massage. Children's Hair Cutting
Tel. 755.

AN OLD MAN'S TRIBUTE.

An Ohio Fruit Raiser, 78 Years Old, Cured of a Terrible Case After Ten Years of Suffering.

When suffering daily torture
From backache, rheumatic pain,
Any ill of kidneys or bladder,
Turn to Doan's Kidney Pills.
A cure endorsed by thousands.
Read an old man's tribute.

Sidney Justus, fruit dealer, of Mentor, Ohio, says: "I was cured by Doan's Kidney Pills of a severe case of kidney trouble of eight or ten years' standing. I suffered the most severe backache and other pains in the region of the kidneys. These were especially severe when stooping to lift anything, and often I could hardly straighten my back. The aching was bad in the daytime, but just as bad at night, and I was always lame in the morning. I was bothered with rheumatic pains and dropsical swelling of the feet. The urinary passages were painful, and the secretions were discolored and so free that often I had to rise at night. I felt tired all day. Half a box served to relieve me, and three boxes effected a permanent cure."

SIDNEY JUSTUS.

A FREE TRIAL of this great kidney medicine which cured Mr. Justus will be mailed on application to any part of the United States. Address Foster-Milburn Co., Buffalo, N. Y. Sold by all dealers; price, fifty cents per box.

New Walnuts
(California Soft Shell.)
FIGS, DATES, ETC.
WYATT'S MARKET.
Teleph . 336.

For Sale.
Hudson River Blue Crushed Stone
For paths and driveways.
ALSO FISHER'S ISLAND BRICK BY THE CARGO.
J. E. SULLIVAN.

BUSINESS SECTION

A HEAP OF ASHES.

(Continued from Third Page.)

speed. The company has not heard of any damage having been sustained by their vessels in Kingston harbor.

Other cable despatches from Kingston say that the offices of the Direct West India Cable Company were wrecked, but that no fatalities occurred among the members of the staff; Mr. Codner, one of the clerks, was severely injured.

The Colonial Bank of Kingston was burned down. The vaults with the books and cash are safe, and the members of the staff escaped uninjured.

Cable communication has been restored to within eight miles of Kingston, connection having been made with the cable at a place called Bull Bay.

The latest information received here from Kingston said that the fire was under control, and added that the number of West Indian soldiers killed in the Camp hospital was 40 instead of 30, as previously reported.

The Colonial office this morning was besieged with inquirers, who asked for news of relatives or friends in Jamaica, but the officials had nothing further to communicate for the present except that the officials of the Colonial office had every reason to believe that the fatalities among the Europeans at Kingston were light.

The Colonial office has instructed the government authorities in Jamaica to take all the necessary steps to relieve the distress among the earthquake and fire sufferers, and the admiralty has ordered cruiser Brilliant, now at Bermuda, and cruiser Indefatigable, at present at Trinidad, to proceed forthwith to Jamaica and assist in the relief work. They are both vessels of 3,600 tons and their combined crews number about 550 men, which will enable them to land strong detachements for police and other duty in the devastated city.

It transpires that the Hall Caine mentioned as being among the members of the party of visitors to Kingston headed by Sir Alfred Jones, president of the British Cotton Growing Association, and president of the Liverpool Chamber of Commerce, is William Hall Caine, brother of the English novelist. The latter called at the colonial office today, and was assured that the members of Sir Alfred Jones's party were safe.

The West Indian & Panama Cable Company's office at Bull Bay cables that all the people in Kingston are camping in the open, and that the earthquake extended so far as Holland Bay, where the West Indian & Panama Cable Company's station is seriously damaged.

"Between Bull Bay and Kingston," the message adds, "there is not a house. Ruin and desolation are everywhere."

The fate of Sir James Fergusson, who is deputy chairman of the Royal Mail Steam Packet Company, is still in doubt. His relatives say that a despatch received through the colonial office shows that he is dead, but the colonial office states that its advices relative to Sir James are not official, and are not confirmed.

John Armstrong, an official of one of the largest establishments in Jamaica, said today that the latest advices which he had received foreshadowed the disaster, owing to the unusual meteorological conditions and the phenomenal drop in temperature.

Calls were made upon nine of the leading fruit merchants dealing with Jamaica, but they were all without any direct information regarding the earthquake, and were awaiting replies to cabled inquiries.

The fire insurance policies in Jamaica effected through British companies are said to aggregate about $7,500,000. All the policies, however, are safeguarded by an earthquake clause, and a leading manager said today that the companies would not recognize any liability for damages caused by the earthquake.

TO CARRY SUPPLIES FREE.

Offers Made by the Royal Mail and Hamburg-American Lines.

NEW YORK, Jan. 16.—The Royal Mail Steam Packet Company's office in this city received instructions from its home office in London today to carry free to Kingston all food supplies for the sufferers from the disaster there. The first steamer to sail from New York for Jamaica will be the Atrato, which will sail at noon Monday, January 21. The next steamer of that line to sail will be the Thomas, February 2. The local office of the company has no particulars of the disaster.

The Hamburg-American Steamship Company announced at its office in this city today that supplies for Kingston will be carried free of charge on that company's steamer Prins Joachim, which will sail from New York for Kingston Saturday, January 19.

IN ANSWER TO SUBPOENAS.

New York Aldermen Appear at Criminal Court Building.

NEW YORK, Jan. 16.—Several aldermen appeared at the criminal court building today ready to go before the grand jury in answer to subpoenas issued for them yesterday in connection with the alleged attempt by bribery to procure the election by the board of aldermen of a successor to John W. Goff as recorder.

They were Aldermen Henry Clay Peters, Joseph Falk, William Rowcroft, Thomas J. Mulligan, John Cornin, C. B. Noman, William Torpey, Charles Kuntze and F. J. O'Neil. Alderman Peters said that at a meeting of the subpoenaed aldermen it had been decided that the wisest policy was for them "to stand pat."

"No one of the aldermen involved in this controversy has any right to speak except myself," said Peters. "I am their spokesman. We have decided what to do, and we will do it at the proper time. At the proper time I shall make a statement."

Peters remained in the grand jury room about three minutes. He had nothing to say when he came out.

Former Judge Palmieri, who was the Municipal Ownership League candidate for recorder, and who was deserted by his supporters yesterday in favor of Judge Cowing, had a heated talk with the aldermen outside the grand jury room. He told them they had been doing too much talking.

District Attorney Jerome after a conference with his assistants decided that the whole matter of the investigation before the grand jury should go over until afternoon, when he will conduct the investigation personally.

MONEY MUST BE SENT AT ONCE.

Famine Conditions in Chinese Provinces Worse Than Reported.

WASHINGTON, Jan. 16.—The American National Red Cross today gave out a statement that Dr. Lewis Klopsch, editor of the Christian Herald of New York, has received cable news from Mr. Ellis, who, at the request of the Christian Herald, made a trip into the famine district of China, that he finds famine conditions worse than reported. He states that $2,000,000 must be sent within five months, and that $50,000 cabled now will be of great help in preventing deaths for a month.

BIDS BEING INVESTIGATED.

Commencement of Work on Panama Canal Not Yet Authorized.

WASHINGTON, Jan. 16.—Although it has been several days since the opening of bids for the completion of the Panama canal by contract, nothing definite has been done in the matter of actually drawing up the document authorizing the commencement of the work. At the offices of the Isthmian canal commission today it was stated that the various bids are being carefully investigated not only as to their regularity but also as to the financial responsibility of the bidders. Many other questions it was said will need to be disposed of before the actual contract is entered into. Chairman Shonts will have to hold one or more conferences with the Secretary of War and the President before taking final action. There are already intimations that some of the bidders will enter protests against the award of the contract to the combination submitting the lowest bid.

TWO DISTINCT PARTIES.

French Episcopate Divided Into the Ultramontaines and Liberals.

PARIS, Jan. 16.—The French episcopate continued in session today at the Chateau de La Muette. The cardinals, archbishops and bishops are divided into two distinct parties—the ultramontaines, as they are called who are irreconcilable, and determined to persevere in the efforts to compel the state to negotiate for a settlement with the Vatican, whose organ is the Croix (cross), which openly advocates as the only means of possible victory the organization of a political campaign by the Catholics, under the leadership of the clergy, in order to secure a change in the government's attitude, and the liberals, or more liberal-minded prelates, who believe that the high dignataries of the French church should do everything not specifically interdicted by the Pope in order to maintain religious peace. The latter consider that it is necessary to reckon with public opinion, which they believe will condemn open rebellion, especially as the government continues to affirm its desire not to close the churches and accuses the episcopate of obeying the suggestions of the reactionary political parties. As the Pope's condemnation only covers the separation of church and state law and the new Briand law, amending the church and state separation measure, the liberals favor taking advantage of the law of 1901 to form cultural associations under the common law. The Catholic papers, however, believe that the ultramontaines are in the majority.

QUIET IN MILL DISTRICT.

Majority of Troops Return from Scene of Riot at Orizaba.

MEXICO CITY, Jan. 16.—General Martinez, sub-secretary of war, returned here from Orizaba, where he commanded the troops during the recent strike riots. With him came the bulk of the troops who were rushed there during the disturbance. All is peaceful in the mill districts. Some troops still remain in that section.

BROWN'S BRONCHIAL TROCHES — FOR COUGHS COLDS

Free from harmful drugs. Cure coughs and hoarseness. Prevent sore throat.

THE
King-McLeod Company.

January SALE
—OF—
White Undermuslings

Is now in Progress.
Highest Grade Goods at
RADICALLY REDUCED PRICES.

Boston Store.

The National Exchange Bank.

That essential quality: WHILE this Bank adopts every desirable method of modern banking, it never loses sight of that essential quality: absolute safety.

38 Washington Square.

It's Influence.

A Strong Progressive Bank wields a powerful influence in the business affairs of a community. It is gratifying to know that the aims and efforts of our officials are so generally understood, and so thoroughly appreciated.

The NEWPORT TRUST CO.,
303 Thames Street.

ONLY SURPLUS MALES KILLED.

North American Commercial Company Never Engaged in Pelagic Sealing.

SAN FRANCISCO, Jan. 16.—At the office of the North American Commercial Company positive denial is made of the charges preferred in Washington by Professor H. W. Elliott to the effect that the San Francisco company had violated its lease by engaging in pelagic sealing in Alaskan waters.

"The charge is false," said President H. H. Taylor. "The company has never engaged in pelagic sealing. We hold our lease after competitive bidding, and we have adhered strickly to its terms. Only the surplus male seals are killed, and this is done under the supervision of federal authorities."

STEAMERS REPORTED.

SIASCONSET, Mass., Jan. 16.—The White Star line steamer Majestic, from Liverpool and Queenstown for New York, was 94 miles east of the Nantucket South Shoals lightship at 4 a. m. She will probably dock about 8:30 a. m. Thursday.

A DROP OF TWENTY-FOUR DEGREES.

According to the thermometer in the News office there was a drop of 24 degrees between yesterday morning at 8 o'clock and this morning at the same hour. Some thermometers were much lower than the 16 recorded at the News office. One at fire department headquarters recorded 14 at 7 o'clock, while down Long wharf as low as 10 was reported. The wind is quite stiff from the northwest, and after the warm weather of the past few days it feels like winter. About an inch of ice formed on still water last night, but there is no sign of ice making in the harbor. If it were not for the past pleasant weather the cold would not be noticed so much.

CLOTHING.

Otto, Tailor and Importer, 244 Thames Street.

SPECIAL SALE

For the months of January and February we offer our Fall and Winter Suitings at reduced prices.

Evening Dress Suits at special prices for cash.

NEIL McLENNAN,
200 THAMES STREET.

Wall Decorations

See the new Friezes for nursery, parlor, dens, etc. Thirty feet without repetition of design and made elastic fo match perfectly in any size room.

We are also making Great Reductions in all grades of Wall Paper.

Upholstering and Cabinet Making.

JOSEPH GRAHAM,
68 & 70 Spring Street.
MAYER BLOCK.

Milk Inspector's NOTICE!

Having been elected by the Honorable Board of Aldermen of the City of Newport as inspector of Milk, notice is hereby given that I have qualified and can be found in the basement of the City Hall daily from 8 to 10 A. M. and from 4 to 5 P. M.

GEO. C. SHAW,
Inspector of Milk.

COAL AND WOOD.

Coal! Coal!!

SUSQUEHANNA,
WILKESBARRE,
LEHIGH,
LYKENS VALLEY, ETC.
FURNACE, EGG, STOVE and CHESTNUT.
POCAHONTAS FOR STEAM PURPOSES and CANNEL FOR OPEN GRATES.

WOOD! WOOD!!

SOUTHERN PINE, HICKORY, OAK, MAPLE and EASTERN PINE SAWED AND SPLIT AS DESIRED.
SOUTHERN PINE, KINDLINGS.

PINNIGER & MANCHESTER CO.
Perry Mill Wharf. 341 Thames St.
Telephone 144.

D. J. SULLIVAN & CO.,
508 Thames St., Tel. 575.

DEALERS IN
Old Co's Lehigh, Egg and Futnace
Lykens Valley stove,
Wilkesbarre and Lorberry
COAL
ALL SIZES.
Oak, Hickory and Pine Wood.

WILKESBARRE,
Lorberry, Lehigh,
and Lykens Valley
COAL
IN ALL SIZES.
Hickory, Oak and Pine Wood.

Newport Coal CO.,
SUCCESSORS TO
Gardiner B. Reynolds Co.,
OPPO. POSTOFFICE.
Telephone 222.

HOUSE FURNISHING GOODS.

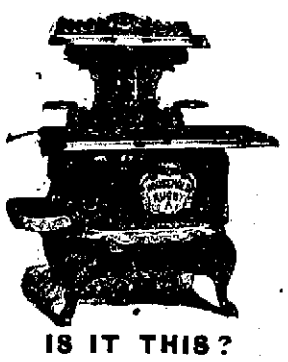

IS IT THIS?

Xmas has just been here—you've spent a lot of money— and NOW you simply must have a new

DINNER SET,

Or Perhaps it is a

TOILET SET,

And you don't feel like laying down a "whole lot" either.

WELL, COME TO US.

YOU'VE NO IDEA WHAT WE CAN DO FOR YOU.

Some mighty HANDSOME DESIGNS all UNDERGLAZE DECORATIONS, and GUARANTEED against crackle and craze.

JAMES F. MARDEN,
'Phone 854. NEXT TO POSTOFFICE.

Furniture Coverings, Furniture Repaired
—AND—
Recovered.
Furniture Packed and Shipped or Stored.

J. W. Horton & Co.
42 CHURCH STREET.

THE NEW YEAR 1907

POSSIBLY YOU ARE ALREADY A PATRON OF THIS BANK. IF NOT, IT MIGHT BE WELL TO START IN WITH THE NEW YEAR.

WITH A VIEW TO GETTING BETTER ACQUAINTED WE INVITE YOU TO CALL AND OPEN AN ACCOUNT WITH US.

THE AQUIDNECK NATIONAL BANK,
286 THAMES STREET.

FINANCIAL.

New Jersey Mineral Co.

Advices received from the executive office of the company at Newark say "We have just had an analysis made from the ores on our property and they show over 25 per cent zinc at a 400 foot depth. The Analysis was made by Ricketts & Banks of New York City, one of the most reliable firms in the country, and their analysis is accepted on the New York Stock Exchange. Stocks $13.50 a share.

GEO. A. PRITCHARD, A'gt.
17 Clinton Ave

J. J. Quinlan & Co.,
OF BOSTON.
Newport Branch, Rooms 1 and 2, Kinsley Building, over Aquidneck Bank.

STOCKS, GRAIN
—AND—
COTTON.

Moderate Margins. No Interest Charges. Prompt Service. Private room for ladies. Telephone 78.

BROWN BROTHERS & CO.,
New York.
BANKERS.
BROWN, SHIPLEY & CO.,
London.

LIVERY STABLES.

Have best facilities for
CLIPPING HORSES.
Bring them now before the new hair starts. Their coats will come out shining.

Cooke's Stable,
Tel 1013. MARLBOROUGH ST.

So-Easy,
The glass with the right name.
12 styles.

Two years since I introduced this glass in Newport and find no other glass so satisfactory.

L. N. VAUGHAN,
Manufacturing Optician,
104 BROADWAY.
Eyes Examined.
Fine R. Work
Telephone 993A

FINANCIAL.

NEW YORK, Jan. 16, Wall Street—The stock market opened irregular, with Amalgamated Copper at 118¼, American Smelting 151⅝, Atchison 107, Baltimore & Ohio 119⅛, Brooklyn Transit 81, Canadian 190¾, Colorado Fuel & Iron 55¾, Erie 41⅝, Great Northern preferred 182, Louisville 142, New York Central 131¼, Northern Pacific 159, Norfolk & Western 89⅝, Pennsylvania 136¼, Reading 135⅝, Sugar 134, St. Paul 156, Southern Pacific 95⅞, Union Pacific 180½, United States Steel 49½, United States Steel preferred 106⅝.

10—Narrow fluctuations on a small volume of business characterized the opening dealings in stocks. Gains and losses were divided and there were few changes of significance. A rise of 2¾ in Virginia Iron made a conspicuous showing.

11—Stocks moved up a uniform fraction until the heavy sales of Southern Railway on statements of new capital requirements induced realizing. Southern Railway fell back 2 points, and the advances elsewhere were largely shaded. Northwestern preferred sagged 4, and Delaware & Hudson, Iowa Central, Westinghouse Electric and United States Railway Investment preferred 1. Smelting preferred rose 1 and Virginia Iron 3¼.

Noon—Money on call easy at 4 per cent; prime mercantile paper 5 @ 6½ per cent. The precipitate selling of the Southern Railway stocks unsettled the list and changed prices downward. There was evidence of resistance in a few stocks. St. Paul, after losing a point advance, recovered it again. Southern Railway fell 3½, the preferred 5¾, Erie 2⅝ and other stocks from 1 to ¾. The whole market was weak at noon. Bonds were irregular.

[Furnished by J. J. Quinlan & Co., 290 Thames Street.]

New York, Jan. 16, 1907.

	Closing.
Am Car F Com	44⅛
Am Sugar Com	133⅛
Am Cotton Oil	30½
Am Loco Com	73
Am Loco Pfd	111½
Am Smelting Com	150¾
Amalgamated	116¾
Anaconda	280
Atchison Com	105⅞
Atchison Pfd	100¾
Baltimore & Ohio Com	119
Brooklyn Rapid Transit	80¼
Canadian Pac.	189¾
Ches. & Ohio	52½
Col. Southern	38⅞
Col. Fuel & I.	54
Chi. & Alton	24½
Chi. Gt. West.	16⅞
Chi. Mil. & St. P.	168⅛
Chi. R. I. & Pac.	27⅛
Con. Gas.	138
Den. R. G.	39
Del. & Hudson	216
Erie Com.	40
Erie 1st	74
Erie 2d	61
Int. Paper	18
Louis. & Nash.	142
Manhattan	143
Mex. Cen.	25¾
Missouri Pac.	87½
Mo. K. T. Com.	39¾
Mo. K. & T. Pfd.	70⅞
Nat. Lead Com.	71½
Nat. Lead Com.	71½
N. Y. Cen.	130⅞
Norf. & Westn.	89⅝
Ont. & Westn.	45¼
Pacific Mail	37¼
Penna. R. R.	135½
Peo. Gas (Chgo).	96
Pressed Steel	54
Reading Com.	133¼
Rep. I. & S. Pfd.	99
Southern Pac.	94⅞
Southern Ry. Com.	29⅞
Southern Ry. Pfd.	85½
Texas Pacific	31⅝
U. S. Rubber Com.	50⅛
U. S. Rubber Pfd.	106
U. S. Steel Com.	48⅝
U. S. Steel Pfd.	106
Wabash Pfd.	35
Wis. Cen. Pfd.	49
Western Union	83⅝

W. F. SPINGLER,
Bellevue Avenue,
Has a beautiful line of
NOVELTIES
at reduced prices.

EVERYBODY KNOWS

That the STRANSKY Enameled Ware is the Best.

See the display in our north window of a few of our samples.

W. K. COVELL,
163 Thames Street.

Leather Goods.

We have some very choice pieces left from the Christmas sales which we are selling at 20 per cent discount, as we do not wish to carry them over.

HERRMANN,
Watchmaker and Jeweler,
204 THAMES STREET.

Cold Weather Coming!

Order now Scranton and Wilkesbarre Coal for Winter Use.

Abram Almy Co.

GRAVES'S MARYLAND MALT WHISKEY,

An absolutely pure and reliable stimulant for use in the sick room, and for all wasting diseases.

Full quart bottles, per bot.. $1.

Jas. H. Drury & Co.,
243 & 245 Thames Street.
Tel. 351.

DANDELIONS.

Florida Grape Fruit.
40c. dozen.
ONE CARLOAD OF ORANGES.
BURLINGAME & CARRY.

HOWARD,

Painting Contractor.
Best Work in Every Branch of the Business.
OFFICE, 31 EVERETT STREET

F. W. Putman, Opt. D.,

Scientific Refractionist and Dispensing Optician.

For the very latest styles in optical goods and for thoroughly scientific eye Examinations, call and see us. Fine repairing promptly done. Satisfaction guaranteed.

8:30—5:00. 118 Spring St.
Phone 185.

Band and Orchestra

Music.

Our stock of Popular Band and Orchestra Music will be closed out at

25c.

Per Number.

Barney's Music Store.

CUT PRICES ON SUNSHINE KISSES.

A Shipment of

New Candy,

Which arrived too late for the Christmas Trade, to close out at once. We offer the same at

20c. per lb.

F. P. GARRETTSON & CO.,
16 & 20 Washington Sq., Newport, R. I.

"BALTIMORE."

Arrived, Jan. 12, barge "Baltimore" with a cargo of extra nice

"RED ASH COAL"

In "stove" and "chestnut" sizes. All clean, free burning and dry. Also White Ash and Lehigh Coals in all sizes, fit for winter use. Come early to the office of the

PERRY BROS. COAL CO.

BOWLING SCORES.

Matches in Knights of Columbus, Y. M. C. A. and Father Mathew Society Tournaments.

Two matches were rolled last evening in the Knights of Columbus bowling tournament. In the match between Brie's and Williams's team the first was a tie, the second was won by Williams's team, and the third by Brie's. Commette's team won two strings from Smith's team, the first being a tie. In the Brie-Williams team match Williams was high roller, with singles of 121 and 114 and a total of 311. The individual and team scores were as follows:

Williams's Team.

Williams,	121	114	76	311
Nolan,	84	85	92	261
O'Connor,	78	91	80	249
Doe,	83	82	101	266
Kirby,	80	96	90	266
	446	468	439	1353

Brie's Team.

Brie,	97	80	98	275
Murphy,	79	83	83	245
Keating,	93	99	87	279
Waters,	84	82	83	249
Curran,	93	97	98	288
	446	442	449	1337

In the Commette-Smith match Commette made the high single, 111, Smith made singles of 100 and 104 and Martin one of 107. Commette made the high total, 308. The scores were as follows:

Commette's Team.

Commette,	111	96	93	300
Sullivan,	81	75	86	242
Kilduff,	81	83	91	255
Keating,	81	80	92	253
Corridon,	80	92	92	264
	434	426	454	1314

Smith's Team.

Smith,	93	100	104	297
Martin,	89	107	86	282
Mack,	76	80	83	239
McManus,	94	82	77	253
Mahoney,	82	88	98	268
	434	457	448	1339

In the Young Men's Christian Association tournament team No. 7 won three straight strings from team No. 3. Groff made the high single, 97, and W. A. Sherman the high total, 256. The individual and team scores were as follows:

Team No. 7.

W. A. Sherman	82	87	87	256
Doe	80	80	80	240
DeBlois	82	79	79	240
Greene	87	77	88	252
Wheatland	87	74	87	248
	418	397	421	1236

Team No. 3.

Bailey	79	75	80	234
Doe	80	80	80	240
Farnum	78	75	72	225
Groff	97	76	76	249
Carry	81	78	82	241
	415	384	390	1189

In the Father Mathew Society tournament team No. 12 won two out of three strings from team No. 1. M. Sullivan was high roller with a single of 114 and a total of 287. The scores were:

Team No. 12.

Stephenson,	70	70	70	210
Walsh,	79	88	69	246
D. Sullivan,	72	86	78	236
W. Burns,	77	85	81	243
M. Sullivan,	114	78	95	287
	412	417	393	1222

Team No. 1.

Coppinger,	86	85	91	262
Fontaine,	80	78	87	245
James Ebbitt,	82	88	88	258
Houlihan,	70	70	70	210
Smith,	92	86	92	270
	410	407	428	1245

THE EUTERPE QUARTET CONCERT.

The following is the program for the Euterpe Quartet concert, under the auspices of Companies B and C, Women's Auxiliary, Young Men's Christian Association:

Part I.

"Marching." Trutere
Euterpe Quartet.
"A Dream." Wright
Miss Anthony.
"Tom and Bill," Foss
Mr. Webber.
"Doan Ye Cry, Ma Honey" Smith
Euterpe Quartet.
"Days of Spring will soon Appear." Noring
Dr. Luther.
"Old Folks at Home," (Humming Chorus). Foster Melamet
Miss Anthony and Euterpe Quartet.
Sonatina—Opp. 99. No. 1. Raff
Allegro agitato.
Larghetto.
Tarantello.
Mazurka, op. 17. No. 1. Chopin
Waltz, op. 64, No. 1. Chopin
Mr. Baxter.

Part II.

"Please Won't You Be My—Him?" Dore
Euterpe Quartet.
Bedouin Love Song. Pinsuti
Mr. Marden.
"Reformation of Uncle Billy." Butler
Mr. Webber.
"For All Eternity," (with violin obligato by Miss Alta Crandall.) Mack
Miss Anthony.
"He's A Cousin of Mine." Mack
Mr. Duby.
Serenade. Marschner
Euterpe Quartet.

TOO FAR AWAY FROM WHERE?

To the Editor of the Daily News:

"Too far away" from where? "Pro Bono Publico" fails to tell what point he would have the new depot near, and it would of course be impossible to have such a structure near every one's locality. Taking Washington square as a centre to measure from, it occurs to me that the difference in distance is very slight, whether the new depot be in the place of the present one or on the Long Wharf site.

"Let them run." Yes; but until the companies can see business ahead the electric cars will not run down the wharf. It is the concentration of terminals which will be the inducement to the electric cars to make possible conveyance in them to boats and trains. Without such concentration business would not warrant the laying of the track.

Long Wharf.

Newport, Jan. 15, 1907.

DEDICATED FIFTY YEARS AGO.

Anniversary of United Congregational Church Building.

Historical Sketch by Rev. Mr. Richards and Address by Rev. E. T. Sanderson.

The fiftieth anniversary of the dedication of the present edifice of the United Congregational Church was observed last evening in the church, where a large congregation was present, to participate in the exercises. The preliminary service, consisting of reading of the Scriptures and a short prayer, were conducted by the pastor, Rev. James Austin Richards, and a number of hymns were sung by the congregation.

Mr. Richards gave a brief and concise sketch of the history of the Congregational churches in Newport, dating from the coming of Rev. Nathaniel Clap, in 1695, to the present day. He said that in the beginning the settlers of Newport were originally Congregationalists; that there had been differences in religion in Massachusetts and that Roger Williams and John Clarke were originally Congregationalists, but had become converts to the Baptist faith. As early as 1644 the great body of Newport people were Baptists, and it was not until

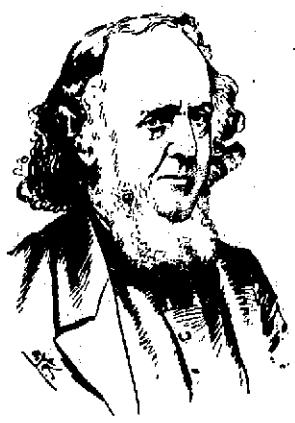

REV. THATCHER THAYER, D. D.
Pastor 1841-1873. Pastor Emeritus 1873-1884.

1695 that the Congregationalists had mustered in force sufficient to be really considered an element in the life of the city. In the latter year Mr. Nathaniel Clap came from Dorchester, Mass. with an avowed mission "to evangelize the paganizing and perishing plantations bordering upon the Massachusetts province." He began his labors in the Old Colony house on Prison street, and a year later built a little church edifice on Tanner street, now West Broadway, but continued his labors for 25 years before he had a sufficient following to establish a church and become ordained as its minister, for as long as he had no church he was not a minister. In 1720 Mr. Clap was ordained and the church organized, and in 1725 the Second church was formed from the First.

Mr. Richards spoke briefly of the histories of the two churches, characterizing the ministries of the several pastors and speaking specially of the labors of Dr Stiles of the First church and Dr. Hopkins of the Second church, and the effect of these two great men upon the community, going somewhat at length into Dr. Hopkins's labors against slavery and in behalf of foreign missions and stating that Newport was famous for having formed a foreign missionary society and doing work in this field. After the Revolution and the departure of Dr. Stiles and the death of Dr. Hopkins, the churches declined in membership and influence, and in 1833 it was decided to unite to form the United Congregational Church.

Then the speaker reviewed hurriedly the pastorates of Dr. A. Henry Dumont, Dr. Thatcher Thayer, paying a great tribute to the many excellent qualities of the latter, who "was loved by his people as Dominic."

It was during Dr. Thayer's pastorate that the present edifice was built. In concluding his address Mr. Richards spoke briefly of the pastors who succeeded Dr. Thayer, Rev. John P. Taylor, Rev. Henry Van Dyke, D. D., Rev. Forrest F. Emerson, Rev. Robert W. Wallace and Rev. T. Calvin McClelland, Ph.D., characterizing each successive pastorate with some prominent event in the church's history.

The principal address was made by Rev. F. Sanderson, pastor of the Central Congregational Church of Providence. In opening he referred briefly to the glowing history of the church, and asked: What shall the future be? The Son of man is come to save that which is lost, Christianity is absolutely alone, unlike and superior to all other religions in its aplitude for the saving of men, the saving of unregenerate, the restoration of good living from bad living. Nowhere else is there to be found a religious system which seeks to create a new and better life in degenerate men.

Christianity alone is a saving and a regenerating religion. This is the undying feature of the religious; it is its characteristic nature, its elevating force. There is regeneration for everybody; the gospel of Christianity is for all men. Christianity represents God as a seeking and saving God, if this is God it is also man's work to seek and to save. Is the Christian church today a seeking church? Does it occur to us, when we look at a degenerate or drunken man, that humanity is one, one with each other, one with God? Every earnest man becomes a channel for the grace of God, and it is only through these that God can reach some men.

Is there anything more profound when we come to study it, than the aim of Christianity? How mean is the conception of life with many men who have the idea that life is only for their own pleasure! It is indeed a serious thing to live, if we are to live in God's way. The work of building up the kingdom of God is so vast that it takes ages to accomplish the end. First, selfishness prevails, but the kingdom works its way little by little, and by and by righteousness will prevail. The opportunities are great. There never was such a time as the present for God's work. There is a steady movement for the better life. Men are becoming more zealous for the lifting up of the community, they are beginning to work for others, they are beginning to lift themselves. The kingdom is coming. Have we a part in this great uplifting? Are we in touch with the new movement? Each can do his part, be it little or great. Every man is to take what God has given him and to make the most of it. When God made man he made him with habits, a heart and a head to work with and gave him a place in which to work, and it is for us to work for God, with God and according to his great plan. He is seeking God and those who work for Him must be seeking men. It is a great opportunity, this opportunity to work

The United Congregational Church.

for God, to make the world better, to live so that we may merit the approval of our Maker.

After the service in the church the congregation was invited into the chapel for a social hour, and a large part of those in attendance at the service accepted the invitation. It was an informal gathering, but there was a receiving committee, consisting of Mrs Joseph Bradford, Mrs. Floyd W. Rogers and Miss Annie Turner, to welcome the guests, and later coffee and cake were served by the members of the Guild. Among those present were pastors and members from the various churches of the city and several who were connected with the United Congregational Church when the building was dedicated, or whose parents and husbands were prominently interested in the building of the edifice.

During the evening there was on exhibition a silver communion tankard, which had been given to Mr. Clap for the use of the First church and which was used in the first communion celebrated in a Congregational church in Newport. It was given by Jahleel Brenton, Esq., and is dated 1731. There was also a tankard dated 1791, Dr. Stiles's Bible and other articles of historic interest. A picture of Mr. Clap occupied a prominent place on the walls of the chapel and was an object of much interest.

UNION OF TWO CHURCHES.

History of the First and the Second, and of the United Societies.

The United Congregational Church had its origin in the union of the First and Second Congregational churches of Newport, June 4, 1833, and as a union church has had an existence of nearly 74 years. The old churches date

REV. JAMES AUSTIN RICHARDS.
Present Pastor.

back to the beginning of the eighteenth century, the First church having been established in 1720 and the Second in 1728.

Congregationalism in Newport dates from 1695, when Nathaniel Clap came from Dorchester, Mass., and for a number of years preached to a body of Congregationalists who held their first religious services in the old Colony house on Prison street, which was removed when the Newport Realty Company erected its new blocks a little more than a year ago. Soon after its occupancy a law was passed forbidding the use of the building for religious purposes, and Mr. Clap and his congregation were without a place of worship. In 1696 they erected a small church edifice on Tanner street, now West Broadway, which was occupied for many years. Mr. Clap was not an ordained minister, and could not administer the ordinances or perform the marriage ceremony, and no church was formed.

It was not until November 3, 1720, that an ecclesiastical council was called to establish a church and ordain and install the minister. In 1728 differences had arisen between Mr. Clap and some of his congregation, and as these differences could not be settled a new church was formed. Mr. Clap continued his ministration over the First church until his death, October 30, 1745, having served as pastor in Newport half a century.

The church in October, 1746, called to its pulpit Rev. William Vinal, who served until September, 1768, a period of nearly 22 years. Shortly after Mr. Vinal's dismissal the attention of the church was called to Rev. Samuel Hopkins, who had just completed his labors at Great Barrington, Mass., and he was invited to come to Newport and did so in 1769. He was already a promising theologian, had studied under the famous Jonathan Edwards and was a disciple of that great preacher. He was not at first accepted by the church, but continued to supply the pulpit. There was considerable feeling against Dr. Hopkins and in 1770 he preached a farewell sermon, but that sermon won over all opponents and he was recalled and began his permanent pastorate April 11, 1770. He served the church until 1803, and during those 33 years the First church had as its pastor, says a recent writer, "as great a theologian and as courageous a reformer as American Christendom has yet produced."

The year succeeding Dr. Hopkins's death Rev. Caleb J. Tenney of Hollis, N. H., became pastor and served until 1814. In 1815 Rev. Calvin Hitchcock was invited to the pastorate, and served five years. He was followed by Rev. Samuel Austin, who remained five years. During the next two years the church was without a pastor, and from 1827 to 1829 was under the temporary charge of Rev. William J. Torrey. The last pastor of the First church was Rev. William H. Beecher, brother of Rev. Henry Ward Beecher, who was ordained in the church March 25, 1830, Rev. Lyman Beecher preaching the sermon, and served until 1832, when the union of the two churches was under consideration.

When the Second church separated from the First, the former continued to meet in the church edifice on Tanner street, the latter congregation meeting in Mr. Clap's parsonage on Division street until 1729, when they began the erection of the church on Corr's lane, now Mill street, which continued to be its place of worship during practically all the period of its existence.

The first pastor of the Second church was Rev. John Adams, remaining only a year and a half and being succeeded by Rev. James Searing, who came in 1731 and was pastor until his death in 1755. During his administration, in 1735, the church erected a meeting house on Clarke street, on the site of the building now occupied by the Second Baptist Church, a portion of the original structure still remaining. Following Mr. Searing the church had as its pastor a young man who made a mark in the religious world almost as great as that made by Dr Hopkins of the First church. He was Rev. Ezra Stiles, who was ordained in October, 1755, and remained until he was called to the presidency of Yale College, in 1780. For several years following the Revolution the church had no settled pastor, Dr. Stiles preaching during the summer and the church being opened occasionally. In 1786 Rev. William Potter was called and served as pastor until 1838, a period of 47 years.

April 4, 1833, the First Church Society voted unanimously "that a permanent union of the two societies would be highly advantageous to the good cause which both societies have been endeavoring to support, provided that the two churches with which we are associated agree to unite;" and Nathan B. Hammett and John V. Hammett were appointed a committee to further such desirable action. June 4 the formal union was consummated and the new church was organized, with 76 members. August 5, 1833, Rev. A. H. Dumont, D. D., was invited to become the first pastor of the United Church, and was installed September 20. (His daughter, Miss Elizabeth Dumont, is still a member of the church). The church decided to build a new edifice, disposing of its buildings, and purchasing the site of the present edifice erected a fairly commodious wooden building upon it, which was dedicated June 4, 1834. Dr. Dumont continued as pastor until December 22, 1840, when he resigned.

In February of the next year, Rev. Mr. Cleveland was called by the church to the pastorate, but the society refused to assent, and the matter was dropped. In June, 1841, the church and society united in calling Rev. Thatcher Thayer. He began his labors in November, 1841, and served 32 years, resigning September 5, 1873. He was made pastor emeritus and continued to reside in Newport until 1884, when he died.

Under Dr. Thayer's pastorate the church prospered and outgrew its old quarters. In 1852 it was voted to build a vestry. In June, 1855, it was voted that "it is the sense of this meeting to build a new house." Later in the month a building committee was appointed, consisting of Silas H. Cottrell, Tillinghast Tompkins, Robert Sherman, Albert Hammett and Benjamin W. Coit, with Charles E. Hammett as treasurer. The sum of $25,000 was appropriated for the new edifice. The old meeting house was removed to the corner of Mill and Corne streets and fitted as a public hall, known as Aquidneck Hall.

The corner-stone of the new church was laid September 1, 1856, and it was dedicated January 21, 1857, the cost was about $36,000. The dedicatory services were attended by a large congregation and were participated in by Rev. Dr. Dumont, Rev. Dr. Shepard of Bristol and Rev. Dr. Choules of the Second Baptist Church, Rev. Dr. Thayer preaching the sermon.

The church remains, today, as to its exterior walls, as when first built. In 1890, through the efforts of Rev. Dr. van Dyke, then pastor, the sum of $2,500 was raised for the decoration of the interior. John LaFarge, the artist, was engaged to design and execute the work, and the present decorations, with new windows, were then put in place. In 1894, during the hailstorm of that year, many of the windows on the north side were broken and were replaced, not, however, in the original designs and colors, as it was found impossible to do this. The church edifice, with the exception of the interior decorations and windows and a few minor changes in pews and pulpit, and a modern system of electric lighting, remains as it was when it was dedicated.

There remains to be written only a summary of the pastors of the past 20 or more years. In June, 1874, Rev. John P. Taylor was called to the pastorate and served until September, 1876. He was succeeded by Rev. Henry van Dyke, D. D., who was installed early in 1879 and served until October 25, 1882, when he resigned to accept a call to the pulpit of the Brick Presbyterian Church in New York city. Rev. Forrest F. Emerson was installed May 1, 1883, and served until November 21, 1892. Rev. Robert W. Wallace was called to the pastorate April 5, 1893, and served until 1897, when he resigned to accept a call to Somerville, Mass. In the following year Rev. T. Calvin McClelland, Ph. D., was called to the pastorate and servel until early in 1905, when he resigned. The present pastor, Rev. James Austin Richards, began his work September 1, 1905, and is now in the second year of his labors, the eighth pastor in 74 years of the United Congregational Church.

AUCTION SALES.

By Thos. Burlingham, Auctioneer.
AQUIDNECK HALL.

Large Storehouse Sale Thursday, Jan. 17,
AT 10 A. M.

Sheriff's Sale.

STATE OF RHODE ISLAND AND PROVIDENCE PLANTATIONS.
NEWPORT, SC:

SHERIFF'S OFFICE,
NEWPORT, September 24th, A. D., 1906.

BY VIRTUE and in pursuance of an Execution Number 259 issued out of the District Court of the First Judicial District of Rhode Island within and for the County of Newport on the 22d day of September A. D. 1906, and returnable to the said Court December 22d A. D. 1906, upon a judgment rendered by said Court on the Thirty First day of August A. D. 1906, in favor of Job A. Peckham of said Newport, surviving partner of the firm of Swinburne, Peckham and Company heretofore doing business in said Newport plaintiff, and against Christian Hansen alias John Doe of Newport in said County defendant, I have this day at 20 minutes past 11 o'clock A. M., levied the said Execution on all the right, title and interest, which the said defendant Christian Hansen alias John Doe had on the 6th day of August A. D. 1906, at 28 minutes past 1 o'clock P. M. (the time of the attachment on the original writ), in and to that a certain lot or parcel of land situate in the city of Newport with all the building and improvements thereon bounded and described as follows: viz. northerly by William Street, easterly on late of James McMahon southerly partly on land now or late of J. Sisson Estate and partly on land now or late of J. Fenton and westerly on land now or late of Catherine J. Boyd or however otherwise bounded or described.

I have also this 24th day of September A. D. 1906 at 24 minutes past 11 o'clock A. M. levied the said Execution on all the right, title and interest which the said defendant Christian Hansen alias John Doe had at the time of this levy in and to all that certain lot or parcel of land situate in said Newport together with the buildings and improvements thereon bounded and described as follows: Northerly on Stockholm Street fifty feet, easterly on land of Florence McCarty and Mary McCarty sixty-eight feet, southerly on land of Thomas M. Norman fifty feet and westerly on land of Edwin S. Burdick sixty-eight feet or however otherwise bounded or described.

And Notice is hereby given that I will sell the said attached and levied on estate at a Public Auction to be held in the Sheriff's Office in said City of Newport in said County of Newport on the **27th Day of December A. D. 1906,** at 12 o'clock noon for the satisfaction of said execution, debt, interest on the same, costs of suit, my own fees and all contingent expenses, if sufficient.

FRANK L. DEBLOIS,
Deputy Sheriff.

Newport, SC.

The above advertised sale is hereby adjourned to Thursday January 10th 1907 at the same hour and place above named.

Frank L. DeBlois,
Deputy Sheriff.

Newport, December 27, 1906.

Newport, SC.

The above advertised sale is hereby adjourned to Thursday January 24th A. D. 1907 at the same hour and place above named.

Frank L. DeBlois,
Deputy Sheriff.

Newport, January 10, 1907.

Mortgagee's Sale.

BY VIRTUE of the power of sale contained in a certain mortgage deed made by Franklin McGarrett and Elizabeth A. McGarrett, both of Fall River in the County of Bristol and Commonwealth of Massachusetts, to A. Lincoln Hambly, Guardian, of Tiverton in the County of Newport and State of Rhode Island, bearing date December 3d, A. D. 1902 and recorded in Portsmouth Land Evidence Vol. 28 pages 36 and 37, there having been default in the performance of the condition contained in said mortgage;

There will be sold at public auction on **Thursday, January 17th A. D. 1907** at two o'clock P. M. on the premises hereinafter described in said Town of Portsmouth, all the right, title and interest of the said Franklin McGarrett and Elizabeth A. McGarrett and of each of them at the time of the execution of said mortgage in and to a certain lot of land with the improvements thereon and bounded and described, as follows: A certain parcel of land, with the buildings situate thereon in the Town of Portsmouth, County of Newport, Rhode Island, and bounded and described as follows, viz; beginning at the southeasterly corner thereof and thence running northerly by lot numbered thirteen (13) on plan of land surveyed in 1900 for Greene, Coughlin and Hurley, fifty (60) feet for a corner; thence, westerly by the Main Road forty (40) feet for a corner; thence southerly by lot numbered fifteen (15) on said plan fifty (60) feet for a corner; and thence Easterly by land of Grace Rousseau forty (40) feet to the point of beginning; containing about two thousand square feet of land and being a portion of lot numbered fourteen (14) on said plan. The buildings above referred to are built upon wooden piles or piers and are a part of the real estate. Said lot is subject to the easement or right of "ingress, egress and regress" over a strip thereof six feet wide along the westerly line of said lot, and extending from the Main road to a contemplated Avenue.

The undersigned hereby gives notice of his intention to bid at said sale.

A. LINCOLN HAMBLY, Guardian,
Mortgagee.

Haviland China Dinner Sets,

Decorated in fine, delicate colorings.

130 Pieces, $38.

ERASTUS P. ALLAN.
131 & 133 THAMES STREET.

CANNEL COAL

NO. 2 CHESTNUT.

Heirs of George Bowen,
Telephone 915.
BOWEN'S WHARF.
SAWED WOOD.
KINDLING WOOD.

WHITE ASH COAL. RED ASH COAL

Old Colony St. Ry. Co.

ELECTRIC LIGHT, HEAT AND POWER.

ILLUMINATING DEPARTMENT.

449-455 Thames St.
Telephone 28-2

Genuine Home-Made Candies.

Bon Bons and Chocolates Everton Toffee, Butter Scotch and Honey Almond Rock.

ANNIE FENTON,
Tel. Connection. 128 Bellevue Ave.

THE FAR HORIZON.

By Lucas Malet.

THE MYSTERY.

By Stewart White.

THE THREAD OF GOLD.

By A. C. Benson.

At the Court of the Maharaja.

By Louis Tracy.

MUNICIPAL ADMINISTRATION.

By Fairlie.

FUTURE IN AMERICA.

H. G. Wells.

SIMON HART,
202 THAMES STREET.
Telephone 304.

THE VIOLIN SOLO

And Other Stories
—BY—
Louise Cutler Francis Curtis,
(Mrs. Forbes Curtis)
2 editions.

White and Gold, net $1.00
Red and Gold, net 75c.

—AT—

CARR'S,
DAILY NEWS BUILDING.

Meet Me at the SIGN of the RED CANVAS FRONT

Where the GREATEST SALE Ever Known In Newport BEGAN TODAY, January 16, at 9 A. M.

I MEAN THE LAPPIN STORE

L. W. COUDRAY, PROP.
147 Thames Street.